



IEEE Western North Carolina Section

**.of the
Institute of Electrical and Electronic Engineers**

Welcome to

**Using Science and Technology
to**

**Explore and Preserve Your
Family History and Heritage**

Program begins at 7:30 PM



Perry Sprawls
sprawls@emory.edu

**Using Science and Technology
to
Explore and Preserve
Your Family History and Heritage**

It's All About Family



Using Science and Technology to Explore and Preserve Your Family History and Heritage

Old Photos



Your Computer



US Census



NAME	AGE	SEX	MARRIAGE	INDUSTRY	EDUCATION	RELIGION	ETHNICITY	PLACE OF BIRTH	PLACE OF NATIVITY	PLACE OF DEATH	DATE OF DEATH	CAUSE OF DEATH
John Smith	35	M	Married	Farmer	High School	Methodist	White	Illinois	Illinois	Illinois	1950	Heart Disease
Mary Smith	32	F	Married	Homemaker	High School	Methodist	White	Illinois	Illinois	Illinois	1950	Stroke
Robert Smith	10	M	Single	Student	Elementary	Methodist	White	Illinois	Illinois	Illinois	1950	Unknown

Your DNA



Death Cert.



NAME	AGE	SEX	MARRIAGE	INDUSTRY	EDUCATION	RELIGION	ETHNICITY	PLACE OF BIRTH	PLACE OF NATIVITY	PLACE OF DEATH	DATE OF DEATH	CAUSE OF DEATH
John Smith	35	M	Married	Farmer	High School	Methodist	White	Illinois	Illinois	Illinois	1950	Heart Disease

Family Trees



Cemeteries



Preserving Your Family History and Heritage

The website below provides links and resources for discovering and preserving your family history including the Black Mountain Presbyterian Columbarium.

www.sprawls.org/GenLinks

(Note that G and L are uppercase)

Science

***The knowledge of ourselves and
the world in which we live.***

Comes from

Observation, Experience. Discovery, and Research

Technology

Equipment, Instruments, and Gadgets

Comes from

Invention and Development

Government Records

Federal Census



State Death Certificates

A state death certificate form with a barcode and printed text. The form is titled "STATE OF CALIFORNIA CERTIFICATE OF DEATH" and includes fields for the decedent's name, date of birth, date of death, and cause of death. The form is filled out with printed text and has a red circular stamp at the bottom.

County Property (Deeds)



Military



Estate (Wills)



Social Security



Physical Record Locations

Federal

State

County



**National Archives
Washington, DC**



State Archives



Court House



Free Web Sites



www.familysearch.org



FIND A GRAVE

www.findagrave.com

www.findagrave.com











INDEXING MATTERS

1. HISTORICAL RECORDS
 With census, census forms, and other important documents stored in libraries and government offices around the world, these are usually inaccessible and hard to read for people in need.

2. DIGITAL CONVERSION
 Records that have generated information are digitized, photographed and published in FamilySearch.org for the access of the people found in the future. The records included in the images are all our records available.

3. INDEXING
 "Indexing" is the process of "indexing" or "tagging" records from the right regions under the individual family, the names and dates, available. This means which people you can find in with in, that what you can find with, and what you can find with. A helpful person called an "indexer" can help you work on the images and records.

4. ONLINE ACCESS
 Records that are indexed records are added in a searchable database in FamilySearch.org. The database helps people quickly and easily find records with important information when they access.

5. TEMPLE ORDINANCES
 People use the database to find the names of and information about their ancestors. They will be able to find FamilySearch Family Tree and can then make sure the people's temple ordinances are completed.

DID YOU KNOW?
 Millions of records are available in FamilySearch.org. You can find records from the past and present. You can find records from the past and present. You can find records from the past and present.

YOUR WORDS
 "Indexing" is the process of "indexing" or "tagging" records from the right regions under the individual family, the names and dates, available. This means which people you can find in with in, that what you can find with, and what you can find with. A helpful person called an "indexer" can help you work on the images and records.



Census Records

Getting The Most Information

Population Census Items 1790-2000

(Includes only those supplemental schedules still in existence; excludes questions asked on a sample basis only—the long-form questionnaire.)

1790

Name of family head; free white males of 16 years and up; free white males under 16; free white females; slaves; other free persons.

1800

Names of family head; if white, age and sex; race; slaves.

1810

Name of family head; if white, age and sex; race; slaves.

1820

Name of family head; age; sex; race; foreigners not naturalized; slaves; industry (agriculture, commerce, and manufactures).

1830

Name of family head; age; sex; race; foreigners not naturalized; slaves; industry.

1840

Name of family head; age; sex; race; slaves; number of deaf and dumb; number of blind; number of insane and idiotic and whether in public or private charge; number of persons in each family employed in each of six classes of industry and one of occupation; literacy; pensioners for Revolutionary or military service.

1850

Name; age; sex; race; whether deaf and dumb, blind, insane, or idiotic; value of real estate; occupation; birthplace; whether married within the year; school attendance; literacy; whether a pauper or convict.

Supplemental schedules for slaves, and persons who died during the year.

1860

Name; age; sex; race; value of real estate; value of personal estate; occupation; birthplace; whether married within the year; school attendance; literacy; whether deaf and dumb; blind, insane, idiotic, pauper, or convict.

Supplemental schedules for slaves, and persons who died during the year.

1870

Name; age; race; occupation; value of real estate; value of personal estate; birthplace; whether parents were foreign born; month of birth if born within the year; month of marriage if married within the year; school attendance; literacy; whether deaf and dumb, blind, insane, or idiotic; male citizens 21 and over, and number of such persons denied the right to vote for other than rebellion.

Supplemental schedule for persons who died during the year.

1880

Address; name; relationship to family head; sex; race; age; marital status; month of birth if born within the census year; occupation; months unemployed during the year; sickness or temporary disability; whether blind, deaf and dumb, idiotic, insane, maimed, crippled, bedridden, or otherwise disabled; school attendance; literacy; birthplace of person and parents.

Supplemental schedules for persons who died during the year.

1890

General schedules—destroyed.

Supplemental schedules for Union veterans of the Civil War and their widows.

1900

Address; name; relationship to family head; sex; race; age; marital status; number of years married; for women, number of children born and number now living; birthplace of person and parents; if foreign born, year of immigration and whether naturalized; occupation; months not employed; school attendance; literacy; ability to speak English; whether on a farm; home owned or rented and if owned, whether mortgaged.

1910

Address; name; relationship to family head; sex; race; age; marital status; number of years of present marriage for women; number of children born and number now living; birthplace and mother tongue of person and parents; if foreign born, year of immigration, whether naturalized, and whether able to speak English, or if not, language spoken, occupation, industry, and class of worker; if an employee, whether out of work during year; literacy; school attendance; home owned or rented; if owned, whether mortgaged; whether farm or house; whether a survivor of Union or Confederate Army or Navy; whether blind or deaf and dumb.

1920

Address; name; relationship to family head; sex; race; age; marital status; if foreign born, year of immigration to the U.S., whether naturalized, and year of naturalization; school attendance; literacy; birthplace of person and parents; mother tongue of foreign born; ability to speak English; occupation, industry, and class of worker; home owned or rented; if owned, whether free or mortgaged.

1930

Address; name; relationship to family head; home owned or rented; value or monthly rental; radio set; whether on a farm; sex; race; age; marital status; age at first marriage; school attendance; literacy; birthplace of person and parents; if foreign-born language spoken in home before coming to U.S.; year of immigration, whether naturalized, and ability to speak English; occupation, industry, and class of worker; whether at work previous day (or last regular working day); veteran status; for Indians, whether of full or mixed blood, and tribal affiliation.

1940

Address; home owned or rented; value or monthly rental; whether on a farm; name; relationship to household head; sex; race; age; marital status; school attendance; educational attainment; birthplace; citizenship of foreign born; location of residence 5 years ago and whether on a farm; employment status; if at work, whether in private or nonemergency government work, or in public emergency work (WPA, CCC, NYA, etc.); if in private work, hours worked in week; if seeking work or on public emergency work, duration of unemployment; occupation, industry, and class of worker; weeks worked last year; income last year.

1950

Address; whether house is on farm; name; relationship to household head; race; sex; age; marital status; birthplace (if foreign born, whether naturalized); employment status; hours worked in week; occupation, industry, and class of worker.

1960-1970

Address; name; relationship to household head; sex; race; age; marital status.

1980-1990

Address; name; household relationship; sex; race; age; marital status; Spanish/Hispanic origin or descent.

2000

Address; home owned or rented; name; household relationship; sex; age; birth date; race; Spanish/Hispanic/Latino origin or descent.

Discover Your Family History

Our records span billions of names across hundreds of collections—including birth, marriage, death, probate, land, military, IGI extracted, and more.

First Names

Last Names

Restrict records by:[Location](#) | [Type](#) | [Batch Number](#) | [Film Number](#)

Country

State or Province

Search with a life event:[Birth](#) | [Marriage](#) | [Residence](#) | [Death](#) | [Any](#)

Birthplace

Birth Year (Range)

 From To

Refine your search

First Names

Last Names

Restrict records by:

Country

State or Province

Type

Batch Number

Film Number

Records

Collections

Search Results from Historical Records

1-20 of 48 results for Name: **Drury Sprawls**, Country: **United States**, State or Province: **South Carolina**

Number of results to show:

Export Results

Name

Events

Relationships

Try adding more search terms to improve your search results.

Drury Sprawls



United States Census, 1860

birth: 1808 North Carolina
residence: 1860 , Barnwell District, South Carolina

Drury Sprawls



United States Census, 1850

birth: 1804 South Carolina
residence: 1850 Barnwell county, Barnwell, South Carolina, United States

other: Frances Sprawls, Martha Sprawls, Mary Sprawls, Eveline Sprawls, Angeline Sprawls, Adeline Sprawls...

Drury Sprawls



United States Census (Slave Schedule), 1850

residence: 1850 Barnwell county, Barnwell, South Carolina

[◀ Back to Search Results](#)
 [Copy](#) |  [Print](#)

Drury Sprawls, "United States Census, 1850"

Name: Drury Sprawls

Event Type: Census

Event Date: 1850

Event Place: Barnwell county, Barnwell, South Carolina, United States

Gender: Male

Age: 46

Marital Status:

Race (Original):

Race:

Birthplace: South Carolina

Birth Year (Estimated): 1804

House Number: 438

Family Number: 438

Line Number: 15

Affiliate Publication Number: M432

Affiliate Film Number: 849

GS Film number: 22529

Digital Folder Number: 004191093

Sources

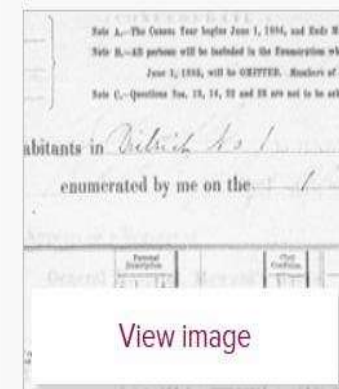
 [Attach to Family Tree](#)
 [Add to My Source Box](#)
 [Go to My Source Box](#)
 [Share](#)

[View image](#)

Go to: [Previous Page](#)

My Source Box

[+ Create Source](#)[↓ Move ▾](#)

 [Home \(30\)](#)

 [All \(30\)](#)

My Folders

[+ New Folder](#)

-  [Walton Sprawls, "United States Census, 1940"](#)
-  [Richard Sprawls, "United States Census, 1910"](#)
-  [Drury Sprawls, "United States Census, 1850"](#)
-  [Walter Sprawls, "United States Census, 1930"](#)
-  [Walton Sprawls, "United States Census, 1940"](#)
-  [Mary Louise Sprawls in entry for William Bryan Powell, "North Carolina, Deaths, 1931-1994"](#)
-  [Dorothy Sprawls in entry for Thomas Joseph Greene, "North Carolina, Deaths, 1931-1994"](#)
-  [D. P. Sprawls in entry for Mamie Powell, "South Carolina Deaths, 1915-1943"](#)
-  [Darling P Sprawls, "South Carolina Civil War Service Records of Confederate Soldiers, 1861-1865"](#)
-  [William P Sprawls, "South Carolina Civil War Service Records of Confederate Soldiers, 1861-1865"](#)
-  [William P Sprawls, "United States Census, 1860"](#)
-  [D. P. Sprawls, "United States Census, 1880"](#)
-  [Harold Franklin S Sprawls in entry for Harold Franklin Jr. Sprawls, "Texas, Birth Index, 1903-1997"](#)

Schedule of the whole number of persons

169

Names of Heads of Families

Richmond County

Amount brought over	197	220	363	10	139
Kindley M. Askill	1	1	2		
Matthew Strickland	2		2		
John Dawkins Jr.	1		2		
John Dawkins Sr.	1	1	4		
Solomon Sprawls	2	6	2		
David Inead	1	1	2		1

1790 United States Federal Census about Solomon Sprawls

Name:	Solomon Sprawls
Home in 1790 (City, County, State):	Richmond, North Carolina
Free White Persons - Males - Under 16:	6
Free White Persons - Males - 16 and over:	2
Free White Persons - Females:	2
Number of Household Members:	10



 [View original image](#)

 [View blank form](#)

1840 United States Federal Census about Drury Sprack

Name:	Drury Sprack [Dreury Sprawls]
Home in 1840 (City, County, State):	Barnwell, South Carolina
Free White Persons - Males - 30 thru 39:	1
Free White Persons - Females - Under 5:	3
Free White Persons - Females - 5 thru 9:	2
Free White Persons - Females - 20 thru 29:	1
Free White Persons - Females - 60 thru 69:	1



 [View original image](#)

 [View blank form](#)

1870

	Charles Elic ^d	25 m	Gr	Farm Laborer ✓	
15	Spraws Francis	30 y	Gr	Lady Farmer ✓	3000
	— Estaline	30 y	Gr	Domestic Help ✓	
	Yost Sarah Mrs	33 y	Gr	Widow with Mother	
	— Frank	9 m	Gr	at Home	
	Spraws Joseph	23 m	Gr	Farm Manager ✓	
	Spraws Gm	24 m	Gr	Farm Laborer ✓	
	Wendyke A	30 m	Gr	" " ✓	
	Hickson Prince	20 m	Gr	" " ✓	
	Yost Dinah	15 y	Gr	" Help	

1900 United States Federal Census about R Sprawels

Name: **R Sprawels**
[*Richard Calhoun Sprawels*] 
[R H Sprawls]

Age: 48

Birth Date: Oct 1851

Birthplace: South Carolina

Home in 1900: Rosemary, Barnwell, South Carolina

Race: White

Gender: Male

Relation to Head of House: Head

Marital Status: Married

Spouse's Name: Ida Sprawels

Marriage Year: 1883

Years Married: 17

Father's Birthplace: South Carolina

Mother's Birthplace: South Carolina



 [View original image](#)

 [View blank form](#)

1900

71	Mattie	Daughter	w	F	June	1879	17	S	
70	Sprawels R. ^{8-1/2} 1-1/2	Head	w	m	Oct	1857	48	m	17
	— Ida	Wife	w	F	Jan	1861	39	m	17
	Lucy	Daughter	w	F	Sept	1880	19	U	
	Fannie	Daughter	w	F	Apr	1885	15	U	
	Walter	Son	w	m	July	1887	12	U	
	Lessie	Daughter	w	F	Oct	1889	10	U	
	Bergant	Son	w	m	Aug	1891	8	U	
72	Mary S.	Daughter	w	F	Dec	1897	2	U	
71	Hartley Ely. ⁶⁻¹ 1-1/2	Head 4 ^c	w	m	Apr	1865	35	m	17
	— Lilla	Wife	w	F	Jan	1873	27	U	17

[Save record to my sidebar](#)
[View/Add Alternate Info](#)
[Report Issue](#)
[View printer-friendly](#)

Share this record

[Facebook](#)
[Google+](#)
[Email](#)

Comments

There are no comments for this record

[Leave a comment](#)

Make a Connection

Find others who are researching your ancestors in Public Member Trees:

[Find others researching R Sprawels](#)

1900 United States Federal Census about R Sprawels

Name:	R Sprawels [Richard Calhoun Sprawels] ✓ [R H Sprawels]
Age:	48
Birth Date:	Oct 1851
Birthplace:	South Carolina
Home in 1900:	Rosemary, Barnwell, South Carolina
Race:	White
Gender:	Male
Relation to Head of House:	Head
Marital Status:	Married
Spouse's Name:	Ida Sprawels
Marriage Year:	1883
Years Married:	17
Father's Birthplace:	South Carolina
Mother's Birthplace:	South Carolina
Occupation:	View on Image
Neighbors:	View others on page



[View original image](#)
[View blank form](#)

Household Members:

Name	Age
R Sprawels	48
Ida Sprawels	39
Laeler Sprawels	19
Farie Sprawels	15
Walton Sprawels	12
Lessie Sprawels	10
Bryant Sprawels	8
Mary L Sprawels	2

- Sprawels:**
- Richard Sprawels
1910 United States Federal Census
 - Richard Calhoun Sprawels
Web: South Carolina, Find A Grave Index, 1729-2012
 - Richard C Sprawels
1860 United States Federal Census
 - Richard Sprawels
1870 United States Federal Census
 - Richard C Sprawels
South Carolina, Death Records, 1821-1960
 - R C Sprawels
1880 United States Federal Census

Save This Record

Attach this record to a person in your tree as a source record, or save for later evaluation.

[Save](#)

1910

John	Son	No	73	1				
Spratt's Richard	Wife	No	74	58	No 3	27		
Adair	Wife	F	74	47	No 1	27	9	7
Mallon	Son	No	74	23	S			
Bryant	Son	No	74	16	S			
Mary J	Daughter	No	74	11	S			
J. G.	Son	No	74	9	S			
Dwight	Son	No	74	3	S			
Bryant Garfield	Wife	No	75	25	No 1	5		
Julia	Wife	F	76	22	No 1	3	2	1
Isadore	Son	No	75	2	S			
Bryant Simon	Wife	No	73	65	No 3	15		
Mary	Wife	No	73	60	No 2	15	0	0
Bell Charles No.	Wife	No	75	55	No 1	55		

1910

Neighbors: [View others on page](#)

Household Members:	Name	Age
	Richard Sprawls	58
	Idar Sprawls	47
	Walton Sprawls	23
	Bryant Sprawls	16
	Mary L Sprawls	11
	James Calhoun Sprawls	9
	Perry Sprawls	3

1940

26	6 R	1	yes	Carrie, Roosevelt	Head	M	May 38	M	No 5	2	South Carolina	Some house
27				— Maymie	Wife	F	May 37	M	No 7	1	South Carolina	Some house
28				— Monnie	Son	M	May 13	S	No 4	1	South Carolina	Some house
29	7 R	1	yes	Bellinger, Annie	Head	F	May 45	M	No 3	2	South Carolina	Some house
30				— Edna	daughter	F	May 21	S	No 2	2	South Carolina	Some house
31				— James	son	M	May 19	S	No 2	2	South Carolina	Some house
32				— Lennie	son	M	May 14	S	No 2	2	South Carolina	Some house
33				— Willie								Some house
34				— Catherine								Some house
35	80	2000	yes	Sprawls, Perry	Head	M	W 31	M	No 4	0	South Carolina	Some house
36				— Tera	Wife	F	W 31	M	No 4	0	South Carolina	Some house
37				— Perry	Son	M	W 7	S	No 0		South Carolina	Some house
38				— William	Son	M	W 5	S	No 0		South Carolina	Some house
39				— Emily	daughter	F	W 3	S	No 0		South Carolina	Some house
40				— Frazier	Son	M	W 1	S	No 0		South Carolina	Some house

Perry Sprawls was a Son in the household of Perry Sprawls.

SOCIAL SECURITY

SOCIAL SECURITY
000 - 00 - 0000

THIS NUMBER HAS BEEN ESTABLISHED FOR

JOHN DOE

John Doe

MARGIN RESERVED FOR BINDING

N. S. - WRITE PLAINLY, WITH UNFADE INK - THIS IS A PERMANENT RECORD. Every item of information should be carefully verified. AGE should be stated EXACTLY. PHYSICIANS should state CAUSE OF DEATH in plain terms, so that it may be properly classified. Exact statement of OCCUPATION is very important.

Registration Dist. No. <u>802</u>		STANDARD CERTIFICATE OF DEATH	
Registrar's No. _____		Division of Vital Statistics - State Board of Health	
Birth No. <u>3</u>		State of South Carolina	
		State File No. <u>56 000121</u>	
1. PLACE OF DEATH: (a) County <u>Calhoun</u>		2. USUAL RESIDENCE: (Where deceased lived. If institution: residence before admission) (a) State. <u>S. C.</u> (b) County. <u>Calhoun</u>	
(b) City or town (If outside corporate limits, write RURAL and give township) <u>Rural (Lyons)</u>		(c) City or town (If outside corporate limits, write RURAL and give township) <u>Rural (Lyons)</u>	
(d) Full name of hospital or institution: (If not in hospital or institution, give street address or location) <u>R.F.D., Elloree, S. C.</u>		(d) Street address (If rural, give location) <u>R.F.D., Elloree, S. C.</u>	
3. NAME OF DECEASED: (Type or Print)		4. Date of death: (Month) (Day) (Year)	
<u>Luther Calhoun Sprawls</u>		<u>Jan. 22, 1956</u>	
5. Sex: <u>Male</u>	6. Color or race: <u>White</u>	7. Married, never married, widowed, divorced: (Specify) <u>Married</u>	8. Date of birth: <u>June 14, 1878</u>
9. Age: (In years last birthday) <u>77</u>		10. Usual occupation: (Give kind of work done during most of working life, even if retired) <u>Farmer</u>	11. Birthplace: (State or foreign country) <u>Williston, S. C.</u>
10a. Usual occupation: (Give kind of work done during most of working life, even if retired) <u>Farmer</u>		10b. Kind of business or industry: <u>Farming</u>	12. Citizen of what country? <u>U.S.A.</u>
13a. Father's name: <u>Richard Sprawls</u>		13b. Mother's maiden name: <u>Annie Johnson</u>	
13c. Married wife's name: <u>Hooxey Smith Sprawls</u>		14. Informant: <u>Mrs. Hooxey S. Sprawls</u>	
15. Was deceased ever in U. S. armed forces? (Yes, no, or unknown) (If yes, give war or dates of service) <u>No.</u>		16. Social Security No. <u>No.</u>	
17. Informant: <u>Widow: R.F.D., Elloree, S. C.</u>		18. Cause of Death: I. Disease or condition directly leading to death* Antecedent causes: *This does not mean the mode of dying, such as heart failure, asthma, etc. It means the disease, injury, or complication which caused death.	
MEDICAL CERTIFICATION		INTERVAL BETWEEN ONSET AND DEATH	
I. Disease or condition directly leading to death* Antecedent causes: *This does not mean the mode of dying, such as heart failure, asthma, etc. It means the disease, injury, or complication which caused death.		<u>Chronic Hepatitis</u>	
Due to (b) _____		Due to (c) _____	
II. Other significant conditions: Conditions contributing to the death but not related to the disease or condition causing death.		<u>Arteriosclerotic heart disease</u>	
18a. Date of operation: _____		18b. Major findings of operation: <u>592X</u>	
19. Autopsy? <u>YES</u> <input type="checkbox"/> <u>NO</u> <input checked="" type="checkbox"/>		20. Autopsy? <u>YES</u> <input type="checkbox"/> <u>NO</u> <input checked="" type="checkbox"/>	
21a. Accident (Specify) <u>Suicide</u>	21b. Place of injury: (e. g., in or about house, farm, factory, street, office bldg., etc.) _____	21c. (City, Town, or Township) (County) (State)	
21d. Time (Month) (Day) (Year) (Hour) of injury: _____	21e. Injury occurred: <u>While at work</u>	21f. How did injury occur? _____	
22. I hereby certify that I attended the deceased from <u>Dec 1953</u> to <u>Jan 22, 1956</u> , that I last saw the deceased alive on <u>Jan 22, 1956</u> , and that death occurred at <u>5:20 P.M.</u> from the causes and on the date stated above.			
23a. Signature: <u>Raymond H. Nain</u>		23b. Address: <u>Orangeburg, S. C.</u>	23c. Date signed: _____
24a. Burial, cremation, removal: (Specify) <u>Burial</u>		24b. Date: <u>1-24-56</u>	24c. Name of cemetery or crematory: <u>Montmorenci Baptist Church Cemetery</u>
24d. Location: (City, town, or county) (State) <u>Montmorenci, S. C.</u>		25. Funeral director: <u>Dukes-Harley</u>	
Date rec'd by local registrar: <u>1-24-56</u>		Address: <u>Puneral Home, Orangeburg, S. C.</u>	
Registrar's signature: <u>Mrs. L. P. Tilley</u>		By: <u>J. S. Harley</u>	









**Richard Calhoun Sprawls Family
1910 on the Sprawls Heritage Farm**



Back Row: Luther, Samuel Trotti, Mary Lou, Bryant,
Pickens Mitchell, Walton, Fairy, Chester Bell
Second Row: Susie, Lessie, Lela, Ida, Richard
Children: David, J. C., Perry, Murray, L. C

Marriages

Luther Sprawls - Susie Tool
Lessie Sprawls - Pickens Mitchell
Fairy Sprawls - Chester Bell
Lela Sprawls - Samuel Trottie
Richard Sprawls - Ida Toole
David, Murray, and L.C are sons of Luther and Susie

**Fairy Sprawls - Chester Bell Wedding
January 1, 1907 on the Sprawls Heritage Farm**



Adults: Mr. Owens (Minister), Richard, Ida, Bryant, Jeff Kennedy, Samuel Trotti, Chester Bell, Lessie, Fairy Dora Bell, Lula Bell, James Bell, Lela Trotti. Dositia Hair, Buddy Hair, holding Nadine, Frank Kennedy, Walton
Children: Mary Lou, J.C., Murry, Nina Bell,



Swannanoa Valley Museum

A Buncombe County Museum of History





FIND A GRAVE

www.findagrave.com



FIND A GRAVE

[Sign in](#)
Not A Member? [Join now!](#)

Recent News: [Barney Bush](#) died on Feb 1, 2013.

Find Famous Graves

See the graves of thousands of famous people from around the world.

- [Famous Grave Search](#)
- [Browse by Location](#)
- [Browse by Claim to Fame](#)
- [Search by Date](#)
 - [Born On This Date](#)
 - [Died On This Date](#)
- [Most Popular Searches](#)
- [Yearly Necrologies](#)
- [Posthumous Reunions](#)
- [Interesting Monuments](#)
- [Interesting Epitaphs](#)
- [New Listings](#)
- [New Photos](#)



Questions and Answers

- [Frequently Asked Questions](#)
- [Who is behind Find A Grave?](#)

Find Graves

Find the graves of ancestors, create virtual memorials, add 'virtual flowers' and a note to a loved one's grave, etc.

- [Search 93 million grave records](#)
- [Search for a cemetery](#)
- [Add burial records](#)
- [View recently added names](#)
- [Stroll through our online cemetery](#)
- [Join the Find A Grave Community](#)
- [Top 50 Contributors](#)
- [Link To Find A Grave](#)
- [Surname index](#)

Forums, Store, etc.

- [Discussion Forums](#)
- [Find A Grave Store](#)
- [Support Find A Grave](#)
- [FREE Find A Grave Stickers](#)
- [Success Stories](#)
- [Related Books](#)

Black Mountain Presbyterian Columbarium

Info

[Remove from MyCemeteries](#)

117 Montreat Road
Black Mountain
Buncombe County
North Carolina USA
Postal Code: 28711

[\[Edit Geo Info\]](#)

[\[Edit Lat / Lon\]](#)

Search Black Mountain Presbyterian
Columbarium:

First Name

Last Name

Search

Cemetery notes and/or description:

[\[Edit Description\]](#)

Links

- [View all interments](#) (49)
- [71% photographed](#). [?]
- [Add a name to this cemetery](#)
- [Submit spreadsheet](#) [?]



Added by: [Perry Sprawls](#)

The Columbarium



The Columbarium at Black Mountain Presbyterian Church was begun as a part of our most recent building addition in 1993. The Session decreed that the Columbarium could not be a “moneymaking” operation of the Church. The committee reports to the Session via the Property Ministry Team.

Presently the Columbarium is comprised of three Niche Units (A, B, and C) with a total of 224 Niches, and one Plaque Unit (P) with 56

Plaques. As of November 1, 2012, there is one Niche each in Units B and C that are not subscribed and only 15 of 80 in Unit A that are subscribed. Plaque Unit P has 45 of 56 spaces subscribed. There is room for expansion. Niche units B and C, \$200 per niche; Niche unit A, \$400 per niche, Plaque unit P, \$100 per space. Niche units A, B, and C are for the storage of cremains. Plaque unit P is for those who are interred elsewhere but wish to be remembered at Black Mountain Presbyterian Church.

For more information, please contact the custodian through the church office.

[Columbarium Directory and Biographies](#)

Mary Vivian Atkinson [\[Edit Name\]](#)

[Memorial](#)[Photos](#)[Flowers](#)[Share](#)[Edit](#)[\[Transfer Management\]](#) [\[Edit\]](#) [\[Delete\]](#)

Birth: Nov. 23, 1928, USA

Death: Jun. 12, 2015

North Carolina, USA [\[Edit Dates\]](#)

Mary Vivian Atkinson was born November 23, 1928 in Pinellas County Florida, the daughter of the late Carl Napier Atkinson, Sr. and Vivian Beck Atkinson; and sister of Carl Napier Atkinson, Jr. She passed away Friday, June 12, 2015 at her home at Givens Highland Farms Retirement Community.

Mary V, as she was known to all her friends and acquaintances, was a graduate of Florida State University and also the Presbyterian School of Christian Education in Richmond. She worked for many years as a DCE (Director of Christian Education) for churches all over the state of Florida and in the Southeast. In the early nineties she was named Church Educator of the Year by the Association of Church Educators. In the latter part of her career she worked for the PCUSA both in Atlanta and in Louisville, helping to place ministers within church communities, among other duties. She was a member of Black Mountain Presbyterian Church, where she played in the bell choir for several years and sang in the church choir. She had an enormous love for cats throughout her entire life and loved to "pet-sit" for her friends.

Survivors include her sister-in-law, Judy Atkinson; niece, Adrienne Atkinson; and two great-nephews, Carl and Alex, all of St. Petersburg, FL. Also survivors are her numerous "boys and girls," as she referred to them, whom she shepherded in her many years of service as a DCE.

Her memorial service was at 2:00 PM Friday,



Added by: [Perry Sprawls](#)



Cemetery Photo

[Don't show cemetery photos on this memorial](#) [\[?\]](#)

Added by: [Perry Sprawls](#)

Rev Walter H. Styles [\[Edit Name\]](#)

[Memorial](#)[Photos](#)[Flowers](#)[Share](#)[Edit](#)[\[Transfer Management\]](#) [\[Edit\]](#) [\[Delete\]](#)

Birth: Jun. 20, 1917
Death: Jul. 4, 2015
Black Mountain
Buncombe County
North Carolina, USA [\[Edit Dates\]](#)

Walter Hugh Styles, was born June 20, 1917 in Yancey County and passed away Saturday, July 4, 2015 at the age of 98. He was a resident of Buncombe County for over 25 years. As a Presbyterian minister, Rev. Styles pastored the Black Mountain Presbyterian Church from 1944-1950. He then pastored churches in Valdese, NC, Tallahassee, FL, Douglas, GA, and Havana, FL until his retirement in 1981.

He continued to serve churches as interim and stated supply. He preached over 900 sermons after "retirement".

He is preceded in death by his parents, Hugh and Julia Honeycut Styles and ten brothers and sisters. Walter was survived by his loving wife of 71 years, Myrtis Madge Styles; daughter, Kemie Brown-Vansant (Nick) of Dallas, GA; son, Brooks Styles (Ellen) of Summerville, SC; sister, Clara Culbertson of Asheville; grandchildren, Lindsey, Ginny, Colin, and Julie; and great-grandchildren, Jude, Stella, McCulloch, Walter, Mayes, Anna Kate, Ty, Mary Grace, and Frances; and numerous nieces and nephews.

A Memorial Service was at Black Mountain Presbyterian Church, Sunday, July 12, 2015. Memorials may be made to Black Mountain Presbyterian Church, Malawi Mission, PO Box 39, Black Mountain, NC 28711



Added by: [Perry Sprawls](#)



Added by: [Perry Sprawls](#)

[\[Edit Bio\]](#)

Family links: [\[Edit\]](#)

Parents:

Elbert Hugh Styles (1879 - 1946)

Julia Mae *Honeycutt* Styles (1885 - 1978)

Siblings:

Elzie Styles (1903 - 1945)*

Kate Styles (1905 - 1991)*

Bert H. Styles (1906 - 1994)*

Mack Styles (1908 - 1983)*

Carrie *Styles* Wilson (1910 - 1998)*

Lee Styles (1913 - 1985)*

Ruth Anne *Styles* Bowers (1914 - 1998)*

Walter H. Styles (1917 - 2015)

Grovia *Styles* Wright (1919 - 2007)*

Jay Hugh Styles (1925 - 2014)*

Dorothy Jean *Styles* Horton (1927 - 2013)*

*[Calculated relationship](#)

[\[Add Marker Transcription\]](#)

[\[Add Note\]](#)

Burial: [\[Edit\]](#)

[Black Mountain Presbyterian Columbarium](#)

Black Mountain

Buncombe County

North Carolina, USA [\[Add Plot\]](#)

[Edit Virtual Cemetery info](#) [?]

Created by: [Perry Sprawls](#)

Record added: Aug 06, 2015

Find A Grave Memorial# 150273552

Add a photo
for this person



Request
A Photo



[Restore cemetery photo](#)

[Change Photo Order](#)

Photos may be scaled.
Click on image for full size.



Leave flowers
and a note



Sprawls Cemetery

Info

Map

Remove from MyCemeteries

Barnwell County
South Carolina USA

Search Sprawls Cemetery:

Search

First Name

Last Name

Links

- [View all interments](#) (11)
- 45% photographed. [?]
- [Add a name to this cemetery](#)
- [Submit spreadsheet](#) [?]



Added by: [Perry Sprawls](#)

Drewry Sprawls [\[Edit Name\]](#)

[Memorial](#)[Photos](#)[Flowers](#)[Share](#)[Edit](#)[\[Transfer Management\]](#) [\[Edit\]](#) [\[Delete\]](#)

Birth: Apr. 22, 1804
North Carolina, USA
Death: Jan. 15, 1868
Williston
Barnwell County
South Carolina, USA [\[Edit Dates\]](#)

[\[Add Bio\]](#)Family links: [\[Edit\]](#)

Spouse:

Frances Baxley Sprawls (1811 - 1891)*

Children:

Martha Sprawls Smith (1832 - ____)*

Mary Ann Sprawls Woodward (1834 - 1908)*

Angeline Frances Sprawls Smith (1838 - 1913)*

Joseph H. Sprawls (1846 - 1913)*

Richard Calhoun Sprawls (1851 - 1915)*

*[Calculated relationship](#)[\[Add Marker Transcription\]](#)[\[Add Note\]](#)Burial: [\[Edit\]](#)[Sprawls Cemetery](#)

Barnwell County

South Carolina, USA [\[Add Plot\]](#)[Edit Virtual Cemetery info](#) [\[?\]](#)Created by: [Perry Sprawls](#)Added by: [Perry Sprawls](#)[Add a photo
for this person](#)[Request
A Photo](#)Photos may be scaled.
Click on image for full size.[Leave flowers
and a note](#)

Richard Calhoun Sprawls [\[Edit Name\]](#)

[Memorial](#)[Photos](#)[Flowers](#)[Share](#)[Edit](#)[\[Transfer Management\]](#) [\[Edit\]](#) [\[Delete\]](#)

Birth: Oct. 8, 1851
Barnwell County
South Carolina, USA

Death: Nov. 13, 1915
Williston
Barnwell County
South Carolina, USA [\[Edit Dates\]](#)

Informant of death certificate was S W Trotti, Jr., his son-in-law

[\[Edit Bio\]](#)

Family links: [\[Edit\]](#)

Parents:

Drewry Sprawls (1804 - 1868)

Frances Baxley Sprawls (1811 - 1891)

Spouses:

Charlsey Ann Johnston Sprawls (1852 - 1881)

Ida Toole Sprawls (1861 - 1931)

Children:

Luther Calhoun Sprawls (1878 - 1956)*

Lela Sprawls Trotti (1880 - 1943)*

Fairy Sprawls Bell (1884 - 1949)*

William Walton Sprawls (1886 - 1959)*

Lessie Sprawls Mitchell (1890 - 1965)*

Elbridge Bryant Sprawls (1893 - 1954)*

Mary Lou Sprawls (1896 - 1983)*

James Calhoun Sprawls (1900 - 1952)*

Perry Sprawls (1906 - 1992)*

Siblings:

Martha Sprawls Smith (1832 - ____)*

Mary Ann Sprawls Woodward (1834 - 1908)*

Angeline Frances Sprawls Smith (1838 - 1913)*

Joseph H. Sprawls (1846 - 1913)*

Richard Calhoun Sprawls (1851 - 1915)

*Calculated relationship

1. PLACE OF DEATH		CERTIFICATE OF DEATH		File No.—For State Registrar Use	
STATE OF SOUTH CAROLINA		STATE OF SOUTH CAROLINA		21064	
County of <i>Barnwell</i>		Bureau of Vital Statistics		Registered No.	
Township of <i>Williston</i>		State Board of Health		(For use of Local Registrar)	
No. Year of <i>1</i>		Registration District No. <i>573</i>		On death occurred in	
City of <i>Williston</i>		(No. _____) (Ward) _____		a Hospital or	
2. FULL NAME <i>Richard Calhoun Sprawls</i>		Sex <i>M</i>		a Sanitarium or	
PERSONAL AND STATISTICAL PARTICULARS		Race <i>White</i>		a Public or	
1. SEX <i>Male</i>		2. COLOR OF HAIR <i>White</i>		a Private Residence	
3. DATE OF BIRTH <i>Oct 08 1851</i>		4. OCCUPATION <i>Farmer</i>		5. CAUSE OF DEATH <i>Rheumatism</i>	
6. PLACE OF BIRTH <i>Williston S.C.</i>		7. MARRIAGE <i>Married</i>		6. I HEREBY CERTIFY, That I obtained the above from	
8. MOTHER <i>Frances Baxley</i>		9. FATHER <i>Drewry Sprawls</i>		7. I HEREBY CERTIFY, That I have seen the	
10. DISTRICT <i>Barnwell</i>		11. NAME OF EXAMINER <i>S. W. Trotti Jr.</i>		8. I HEREBY CERTIFY, That I have seen the	
12. SIGNATURE OF FATHER <i>Drewry Sprawls</i>		13. SIGNATURE OF MOTHER <i>Frances Baxley</i>		9. I HEREBY CERTIFY, That I have seen the	
14. SIGNATURE OF DECEASED <i>Richard Calhoun Sprawls</i>		15. SIGNATURE OF REGISTRAR <i>S. W. Trotti Jr.</i>		10. I HEREBY CERTIFY, That I have seen the	
16. SIGNATURE OF LOCAL REGISTRAR <i>S. W. Trotti Jr.</i>		17. SIGNATURE OF LOCAL REGISTRAR <i>S. W. Trotti Jr.</i>		11. I HEREBY CERTIFY, That I have seen the	

Added by: [Fran Bundy](#)



Added by: [Perry Sprawls](#)

[Add a photo](#)[Request](#)

Perry Sprawls, Sr [\[Edit Name\]](#)

[Memorial](#)[Photos](#)[Flowers](#)[Share](#)[Edit](#)[\[Transfer Management\]](#) [\[Edit\]](#) [\[Delete\]](#)

Birth: Aug. 10, 1906
Williston
Barnwell County
South Carolina, USA

Death: Mar. 18, 1992
Barnwell County
South Carolina, USA [\[Edit Dates\]](#)

Perry Sprawls, Sr. was born and lived most of his life on the Sprawls Heritage Farm near Williston in Barnwell County, SC. The state of South Carolina designated it as one of its Heritage Farms because it has been in the Sprawls Family since 1812. It was still owned and operated by the Sprawls Family in 2012, after 200 years. Perry inherited the farm in the 1930s and operated it for many years. The house on the farm was built in 1856 and escaped being burned by the Union Army because here was someone ill in the house. All of the farm buildings were burned. This was witnessed by his father, Richard Sprawls, a young boy at the time, who always remembered the soldiers stole his pony. In 1932 a young nurse, Neva Ione Mathis, from Augusta, GA came to the farm to provide care for Perry's mother at the end of her life. Neva and Perry were married in 1933. Because of his interest in providing quality education he served as a school trustee for many years. First in the 1930s, for the small one-room and one-teacher Tinkers Creek School near the farm and then the consolidated Williston-Elko District until 1957, when his youngest child, Emily, graduated. For many years he operated three farms with melons, peanuts and cotton as the major crops. The home farm also included a dairy

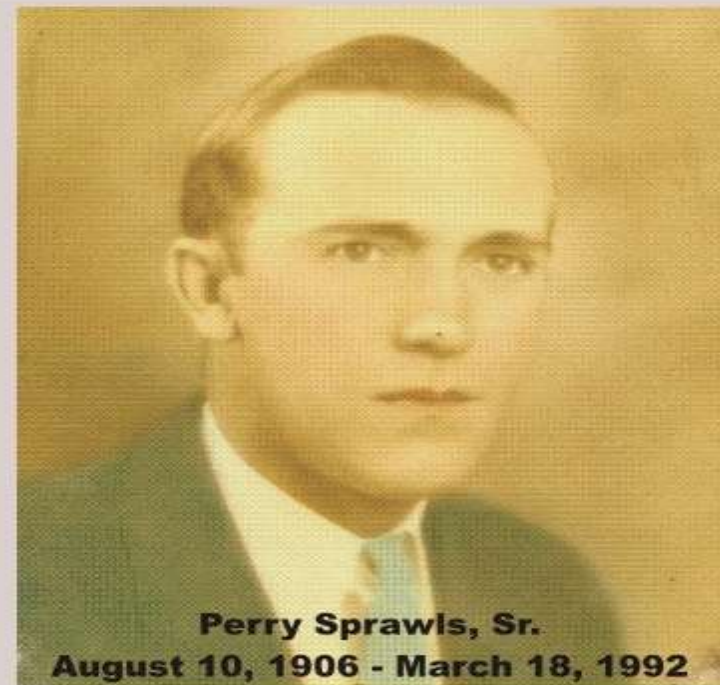

Perry Sprawls, Sr.
August 10, 1906 - March 18, 1992

Added by: [Perry Sprawls](#)



Perry Sprawls, Sr [\[Edit Name\]](#)

[Memorial](#)[Photos](#)[Flowers](#)[Share](#)[Edit](#)[\[Delete Selected Photo\]](#) [\[Edit Sort Order\]](#) [\[Add A Photo\]](#)

ANNUAL SETTLEMENT HELD FRIDAY!! The deputy comptroller general of South Carolina, Thomas H. Caughman, was on hand last Friday morning to witness the annual settlement of Barnwell county officials. Papers were signed in the office of the county treasurer, Roscoe H. Still. Several of those persons signing the papers are shown above with Mr. Caughman (seated, left). Seated at right is Horace J. Crouch, county superintendent of education; standing, left to right, is Perry Sprawls, county auditor; Mr. Still, treasurer; and Monnie Black, county tax collector. See accompanying story. (Staff photo by Harris)

Perry Sprawls, Barnwell County, SC Auditor

Dr John Glenn Mathis [\[Edit Name\]](#)

[Memorial](#)[Photos](#)[Flowers](#)[Share](#)[Edit](#)[\[Transfer Management\]](#) [\[Edit\]](#) [\[Delete\]](#)

Birth: 1827
Burke County
Georgia, USA
Death: 1863
Burke County
Georgia, USA [\[Edit Dates\]](#)

[\[Add Bio\]](#)Family links: [\[Edit\]](#)

Children:

Walter Glenn Mathis (1859 - 1923)*

*[Calculated relationship](#)[\[Add Marker Transcription\]](#)[\[Add Note\]](#)Burial: [\[Edit\]](#)[Botsford Baptist Church Cemetery](#)

Waynesboro

Burke County

Georgia, USA [\[Add Plot\]](#)[Edit Virtual Cemetery info](#) [\[?\]](#)Created by: [Perry Sprawls](#)

Record added: Sep 04, 2017

Find A Grave Memorial# 183038101

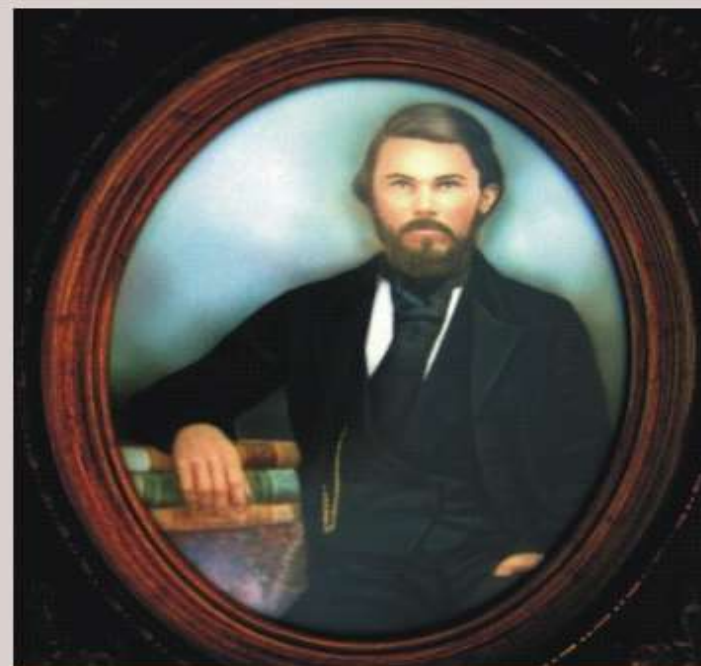

Dr. John G. Mathis
Medical College of Georgia
March 4, 1851

Added by: [Perry Sprawls](#)

Medical College of Georgia.—The course of Lectures in this Institution was closed on the last day of February, after a session of four months, during which there occurred not the slightest incident to mar the good feeling which prevailed between the Faculty and Students, nor to lessen the high esteem in which the class has ever been held by the community. There were in attendance 159 gentlemen, of whom 127 were from Georgia, 13 from Alabama, 12 from South Carolina, 3 from Mississippi, 1 from Ohio, 1 from Tennessee, 1 from North Carolina, 1 from Kentucky, and 1 from Arkansas.

Fifty members of the class, having complied with all the requisitions of the College, were graduated on the 4th day of March. The Doctorate having been conferred by Ex-Governor Schley, a very appropriate, chaste and creditable address was delivered by Dr. C. T. Quintard, of Cobb county, and a valedictory full of warm-hearted and touching sentiments by Dr. R. E. J. Thompson of Burke county. The following is a list of the Graduates.

J. P. McCord,	Columbia County,	Georgia.
James T. Reid,	Union " "	
Rodney Burke,	Burke " "	



FIND A GRAVE

www.findagrave.com



A map of the United States with state boundaries and major cities marked. The text is overlaid on the map. The word 'MEXICO' is visible at the bottom center of the map.

Sources of Information Within USA

Family (Cousins)

Federal Census Records

Death Related

(SS Index, Wills & Estate, Graves, Obits)

Military

Property

Who would you pick as a possible cousin?



Finding Family with DNA Testing





DNA: The Double Helix

Deoxyribonucleic Acid

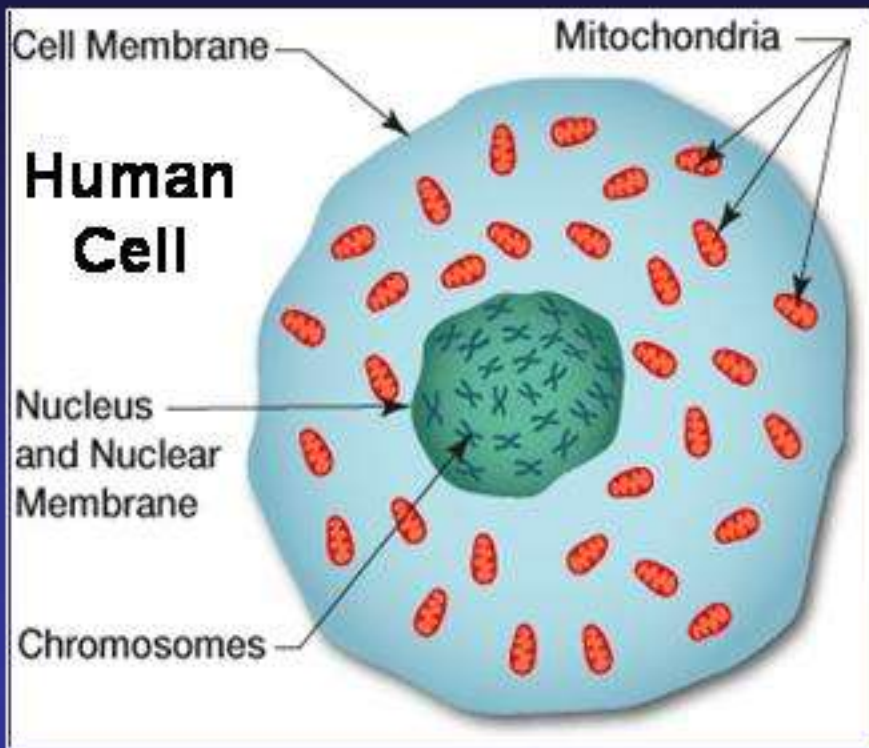

Chromosome



DNA



DNA is found in every cell in your body except red blood cells. The nucleus of cells contain chromosomes, and chromosomes are coiled up DNA. (In other words, chromosomes are DNA.) Humans have a total of 46 chromosomes, which are grouped into pairs. Each of the 23 pair consists of one chromosome from our mother and one from our father. In females the 23rd chromosome pair consists of two X-chromosomes. Males, however, have an X-chromosome and a Y-chromosome. Therefore, it is the Y-chromosome that determines male gender.

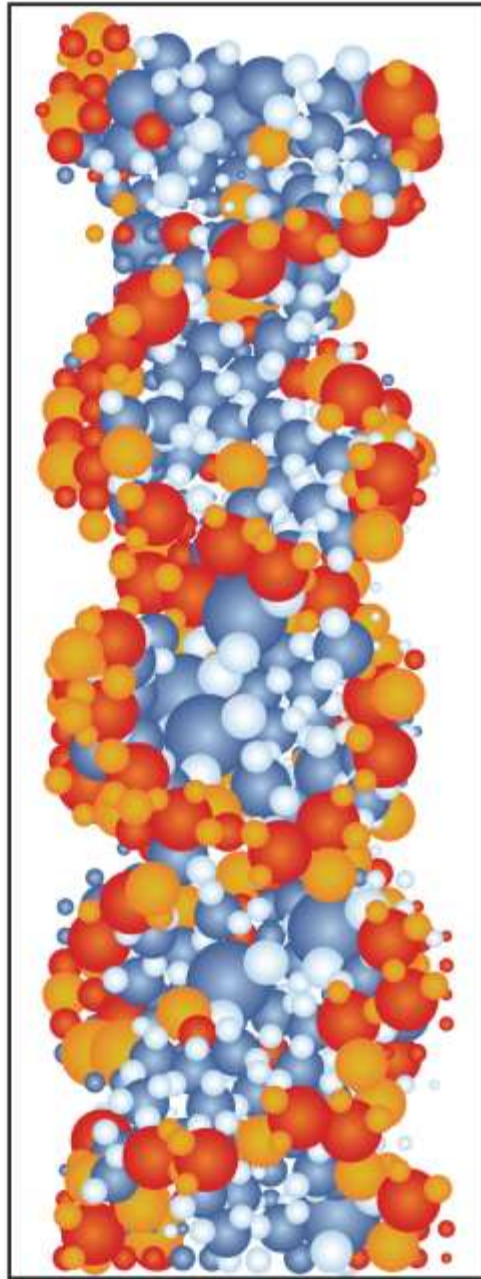

(a)

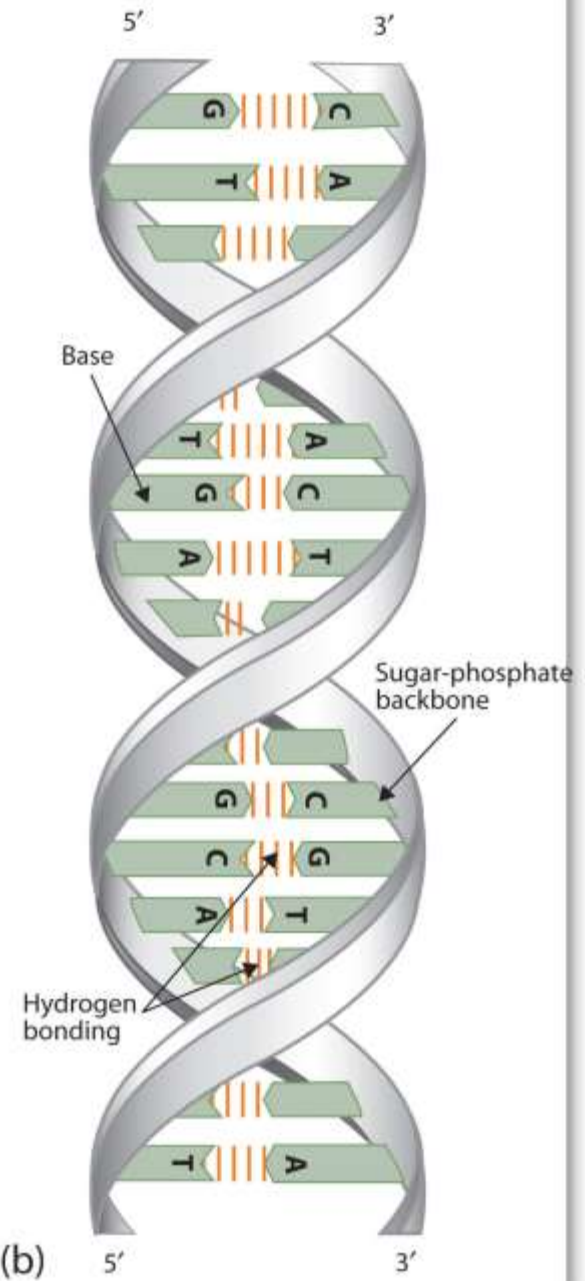

(b)

Pedigree Chart

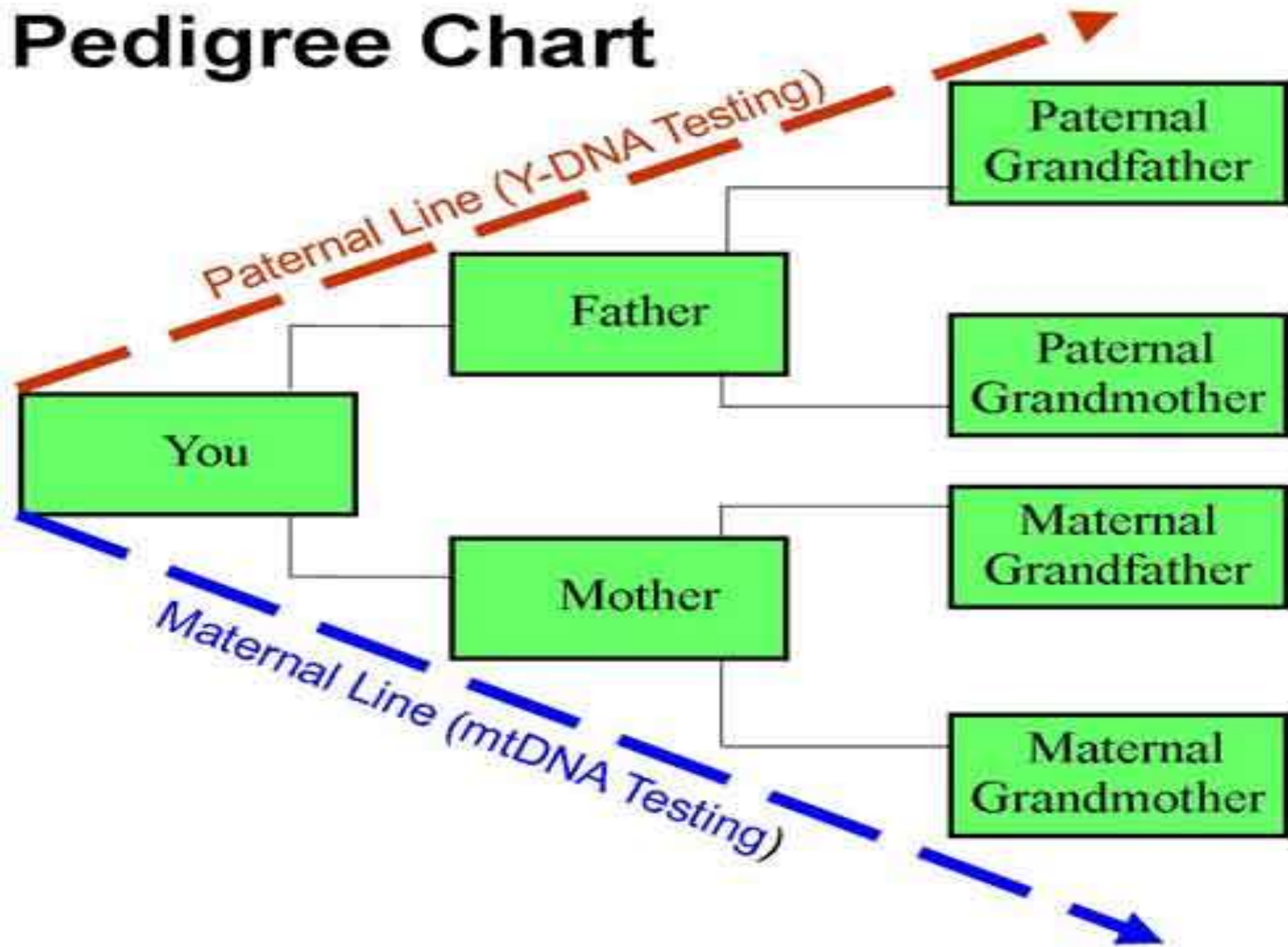

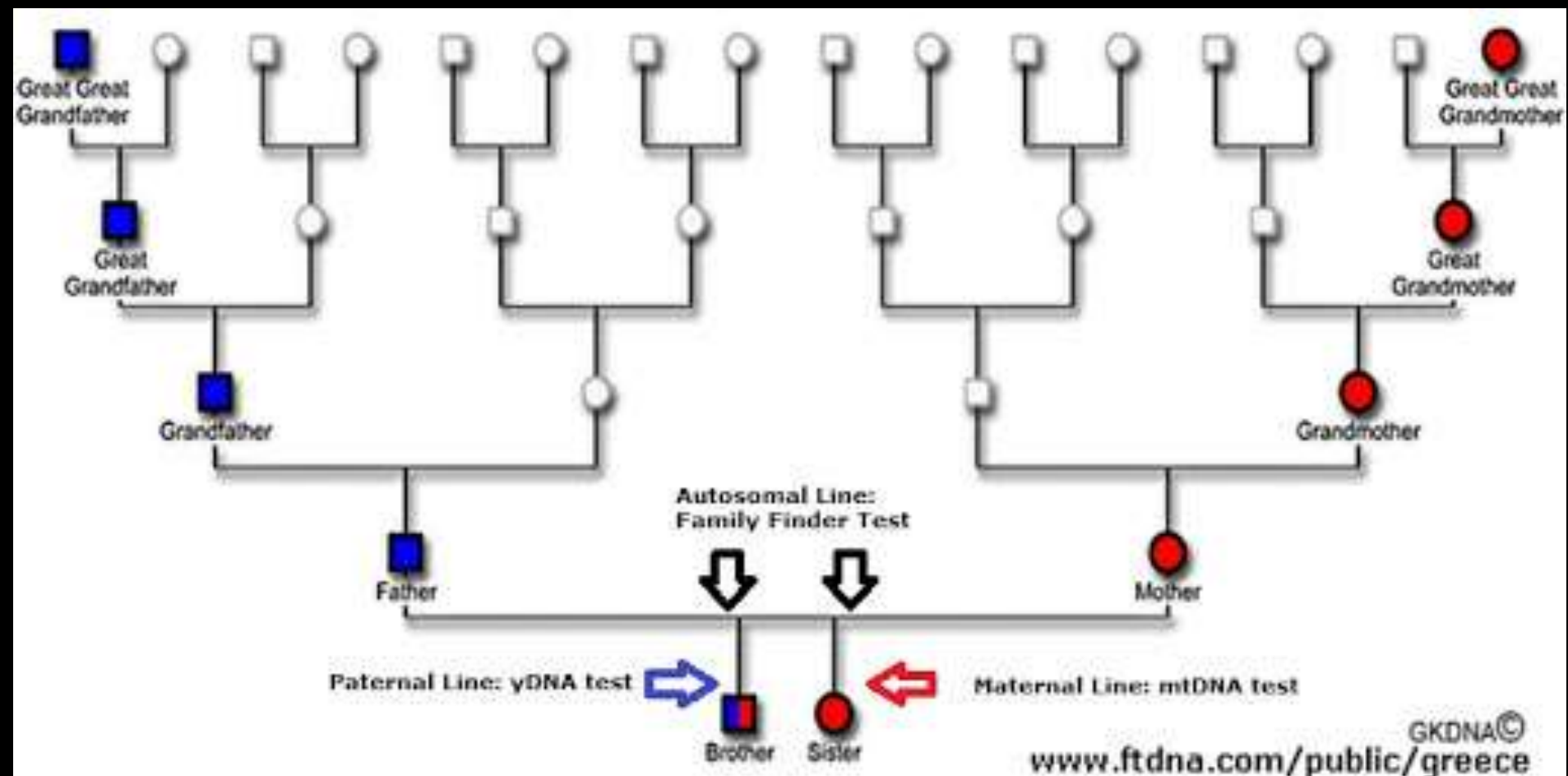

Who would you pick as a possible cousin?



DESCENDANTS OF DRURY SPRAWLS ?

 RELATIONSHIPS  LIST

7 DESCENDANTS

CIRCLE MEMBERSHIP
CONFIDENCE

RELATIONSHIP TO
PERRY SPRAWLS

RELATIONSHIP TO
DRURY SPRAWLS



Perry Sprawls

Strong



J.B. (managed by fiddleplayer51)

Sybil Irene Woodward Family Group

Strong



 DNA MATCH ▼

 VIEW RELATIONSHIP



fiddleplayer51

Sybil Irene Woodward Family Group

Strong



 DNA MATCH ▼

 VIEW RELATIONSHIP



Ischw24

Good



 DNA MATCH ▼

 VIEW RELATIONSHIP



SavhAG43

Good



 DNA MATCH ▼

 VIEW RELATIONSHIP



William_F_Heath

William Francis Heath Family Group

Good









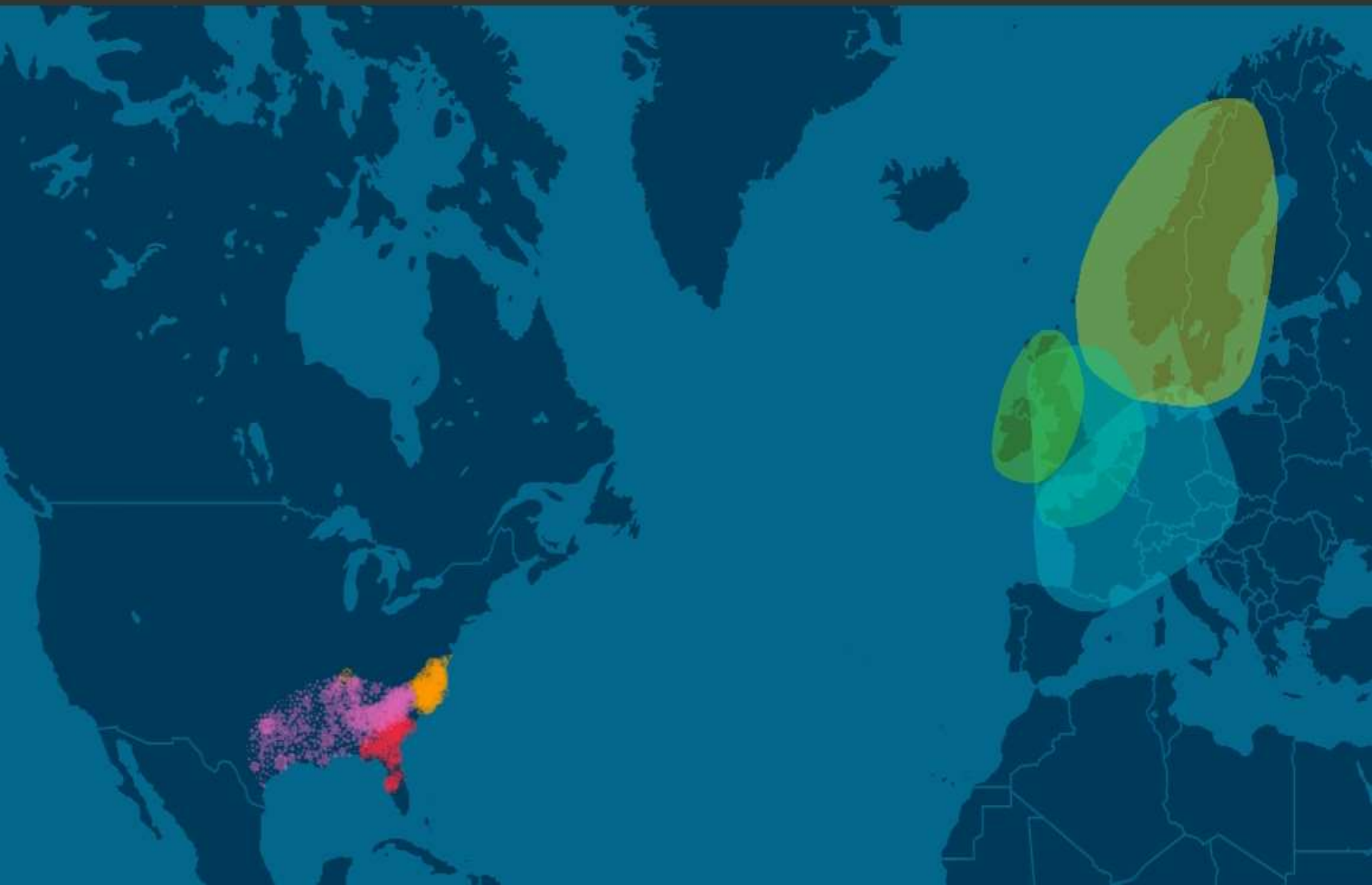

 DNA MATCH ▼

 VIEW RELATIONSHIP

Results for Perry Sprawls



 **Ethnicity Estimate**
Thousands of years ago

Asia	1%
<hr/>	
 Low Confidence Region	
Europe	98%
<hr/>	
 Scandinavia	33%
 Ireland	25%
 Great Britain	22%
 Europe West	12%
 Low Confidence Region	
West Asia	< 1%
<hr/>	
 Low Confidence Region	

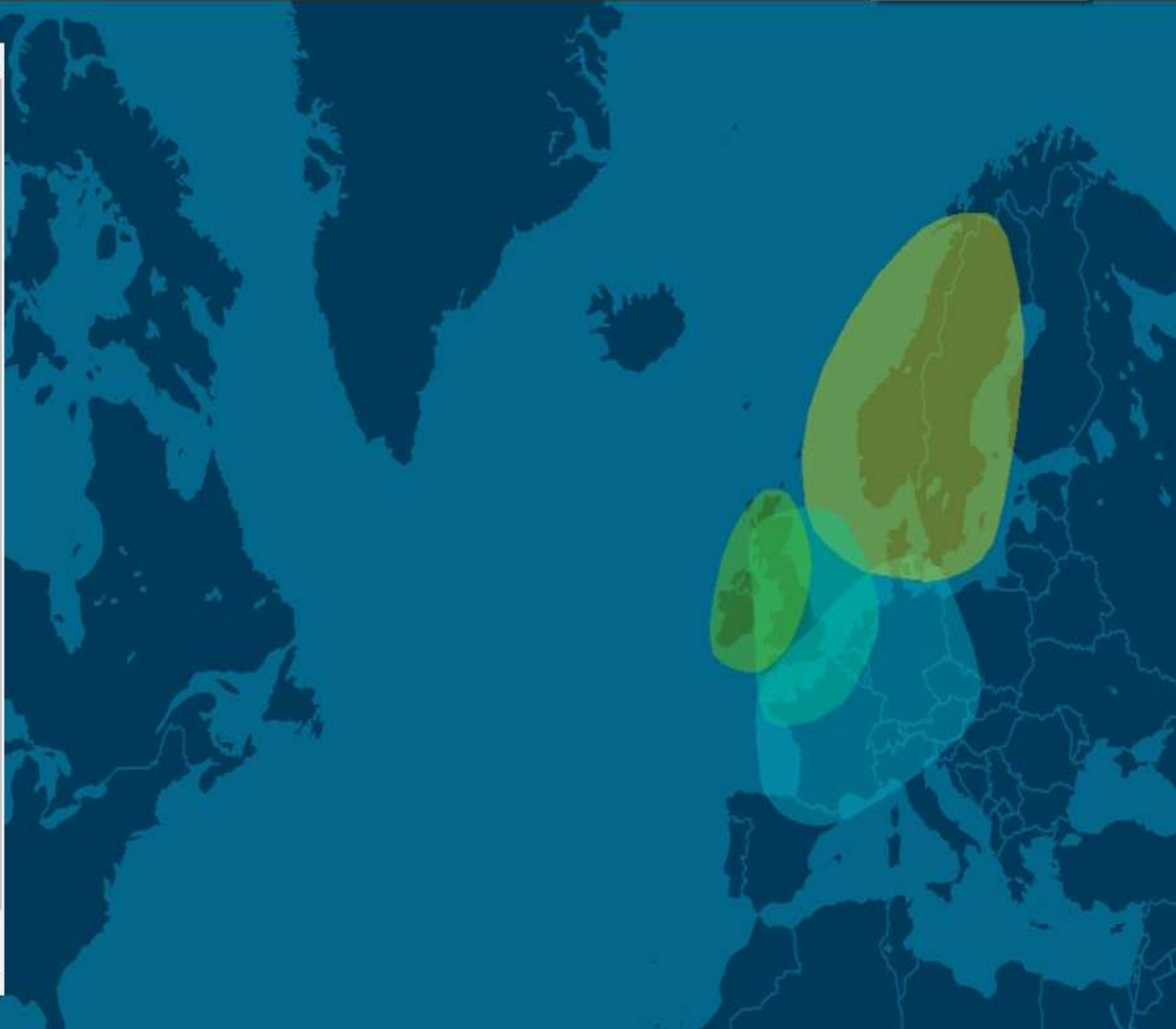

Results for Perry Sprawls



Genetic Communities™

Hundreds of years ago



- Settlers of Eastern North Carolina & the Tennessee-Kentucky Border
- Settlers of Central Georgia
- Settlers of Texas, Louisiana, Arkansas, Mississippi & Tennessee

See which Genetic Communities are available today.

[VIEW ALL](#)

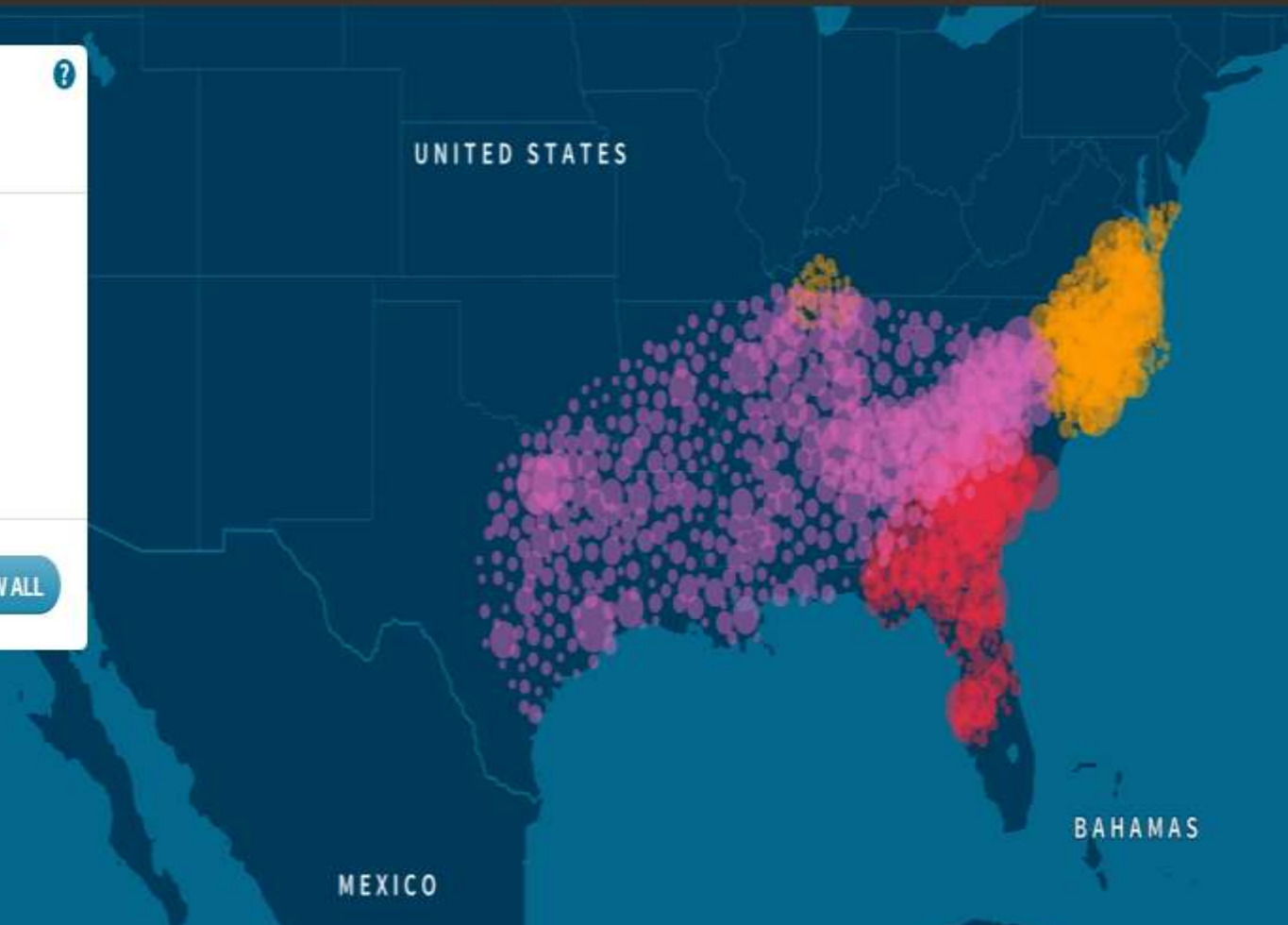



Ethnicity Estimate for Perry Sprawls

REGION APPROXIMATE AMOUNT

Asia 1%

+ Trace Regions ?

1%

Europe 98%

■ Scandinavia 33%

■ Ireland 25%

■ Great Britain 22%

■ Europe West 12%

+ Trace Regions ?

6%

West Asia < 1%

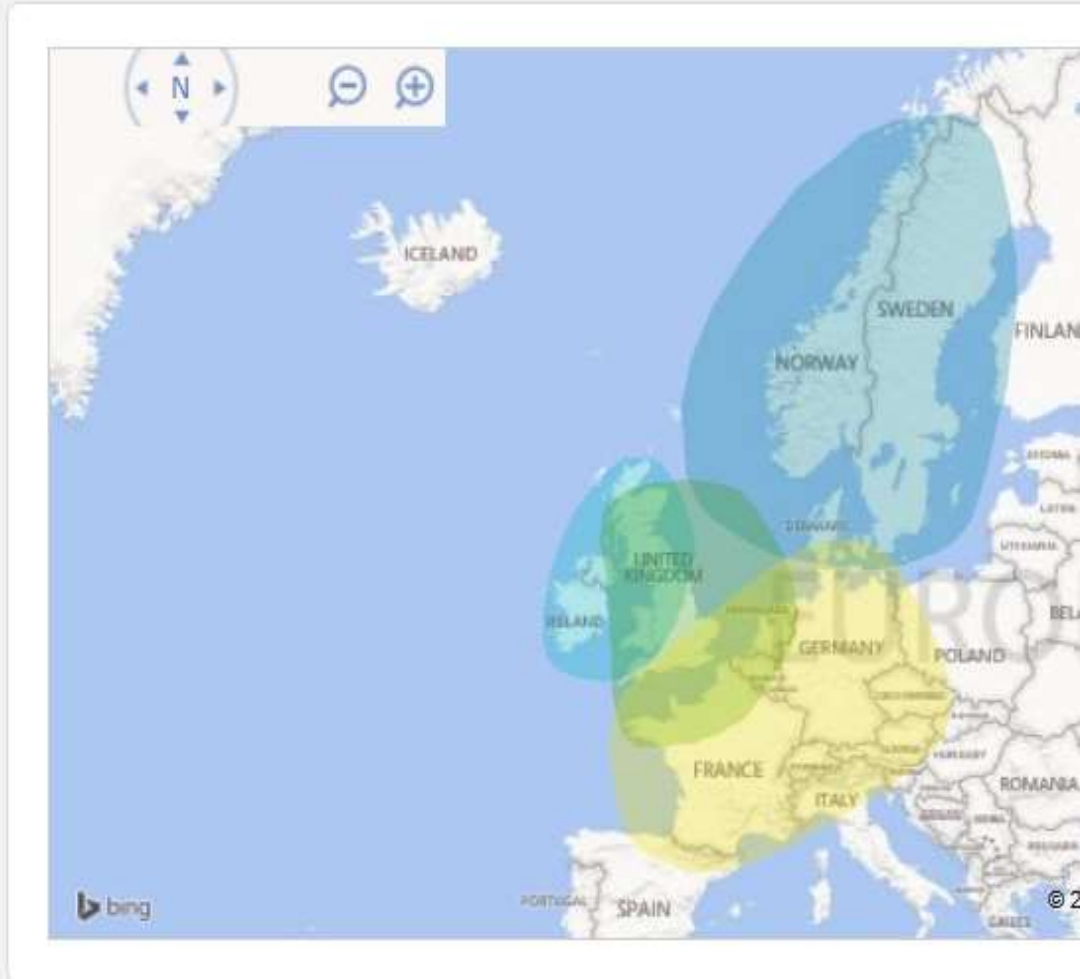

Perry Sprawls

Paternal Lineage Test

HAPLOGROUP: R1B

[Results](#) | [Matches](#) | [Map](#) | [Haplogroup](#) | [Tree](#)



Ancient ancestry: The Artisans
Haplogroup: R1b

You belong to haplogroup R1b, The Artisans, who first arrived in Europe from west Asia about 35,000- 40,000 years ago at the dawning of the Aurignacian culture. This cultural was remarkable for its subtle yet significant technological progress, like the shift from random flint collection to the...

[Learn more](#)



DYS19a	DYS19b	DYS385a	DYS385b	DYS388	DYS389I	DYS389II	DYS390	DYS391
14	-	11	14	12	12	28	24	10
DYS392	DYS393	DYS426	DYS437	DYS438	DYS439	DYS441	DYS442	DYS444
13	13	12	15	13	12	14	17	12
DYS445	DYS446	DYS447	DYS448	DYS449	DYS452	DYS454	DYS455	DYS456
12	13	24	18	30	30	11	11	17
DYS458	DYS459a	DYS459b	DYS460	DYS461	DYS462	DYS463	DYS464a	DYS464b
17	9	10	11	13	11	24	15	15

Page Tools

- [Attach Results to tree](#)
- [Understand these results](#)
- [Transfer Maternal Results](#)



Dominant Y-DNA Haplogroups in Europe by Country

- R1a = Central & Eastern Indo-Europeans
- R1b = North and South European Eurasians
- I1 = Northern Proto-Europeans
- I2 = Southern Proto-Europeans
- N = Finno-Ugrians
- G = West Caucasians
- J2 = Northern Southwest-Asians
- J1 = Southern Southwest-Asians
- E = Northern Africans
- C3 = Northern Proto-Australasians

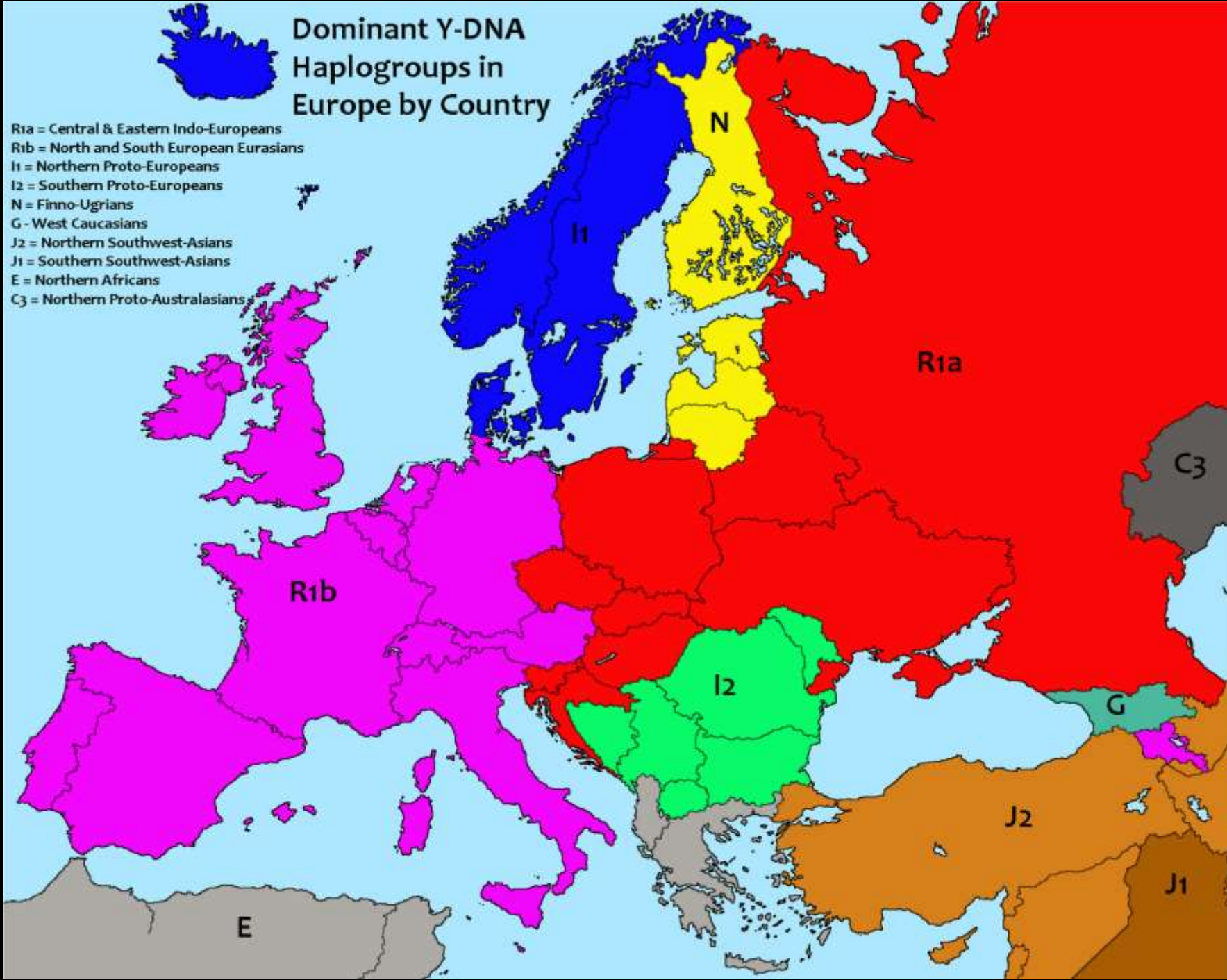

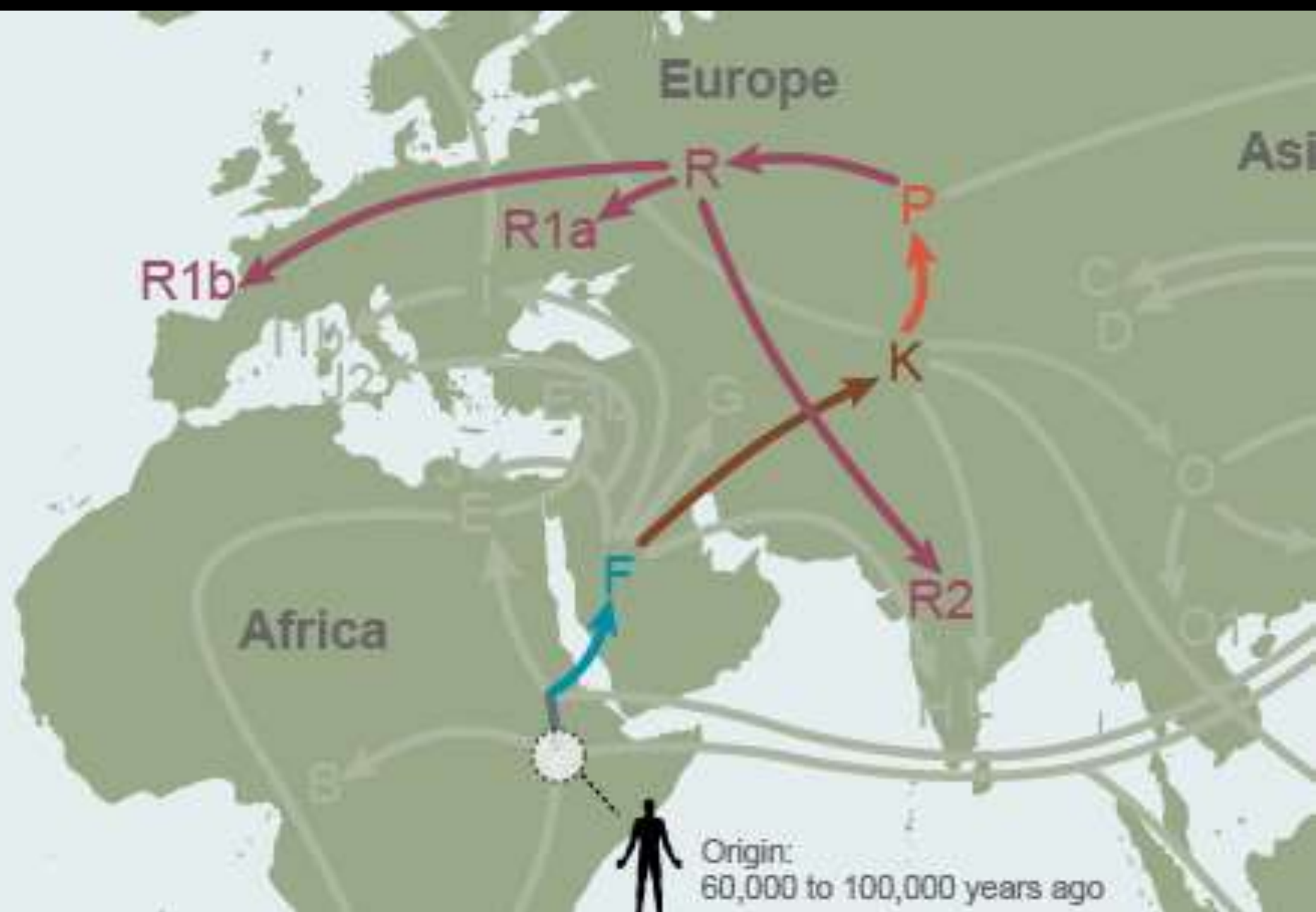

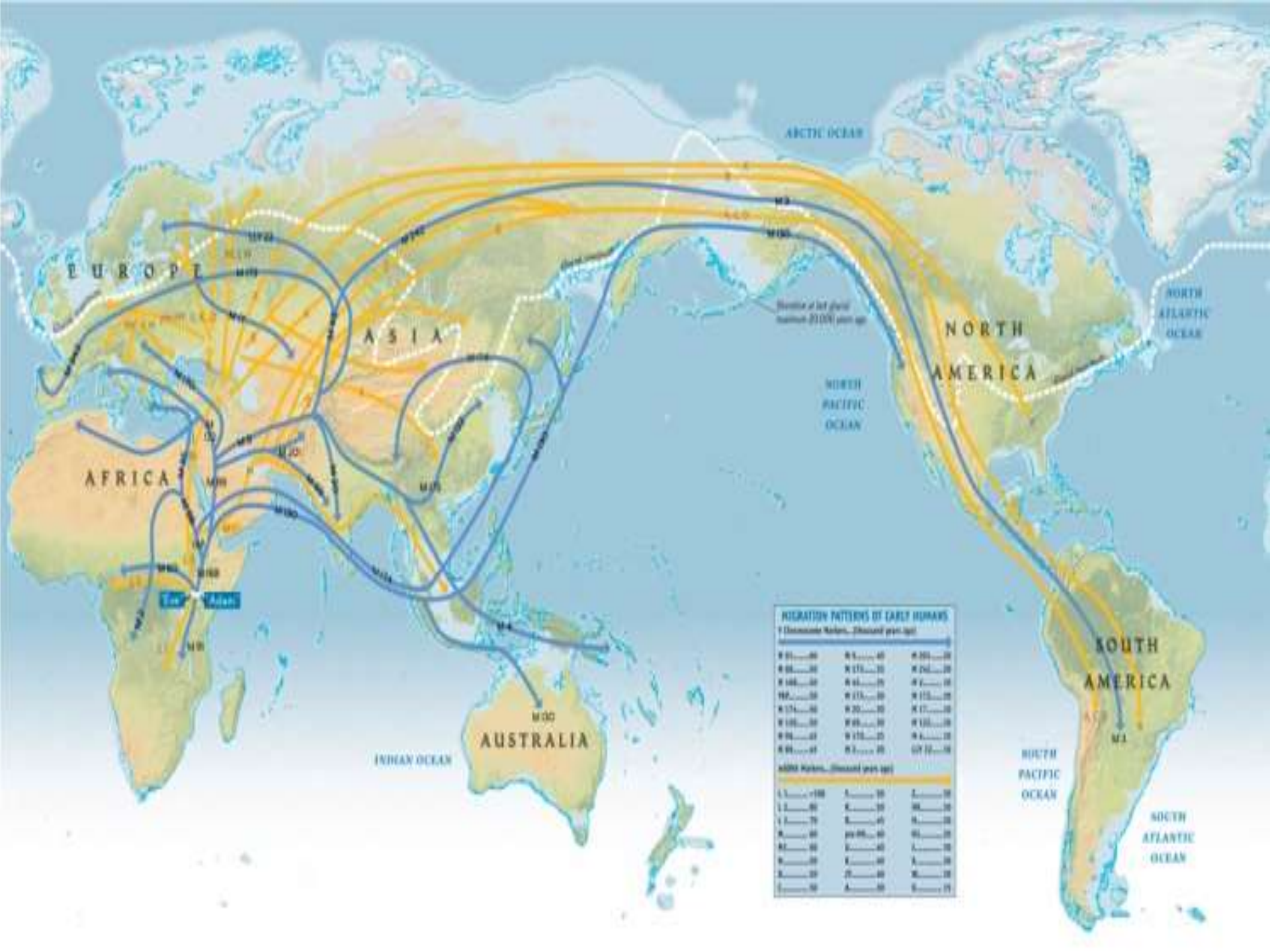

MIGRATION PATTERNS OF EARLY HUMANS
 (Chronological Markers, thousand years ago)

M 01...00	M 05...00	M 09...00
M 06...00	M 10...00	M 14...00
M 08...00	M 12...00	M 16...00
M 10...00	M 14...00	M 18...00
M 12...00	M 16...00	M 20...00
M 14...00	M 18...00	M 22...00
M 16...00	M 20...00	M 24...00
M 18...00	M 22...00	M 26...00
M 20...00	M 24...00	M 28...00
M 22...00	M 26...00	M 30...00
M 24...00	M 28...00	M 32...00
M 26...00	M 30...00	M 34...00
M 28...00	M 32...00	M 36...00
M 30...00	M 34...00	M 38...00
M 32...00	M 36...00	M 40...00
M 34...00	M 38...00	M 42...00

ADDITIONAL Markers (thousand years ago)

L 1...00	L 2...00	L 3...00
L 4...00	L 5...00	L 6...00
L 7...00	L 8...00	L 9...00
L 10...00	L 11...00	L 12...00
L 13...00	L 14...00	L 15...00
L 16...00	L 17...00	L 18...00
L 19...00	L 20...00	L 21...00
L 22...00	L 23...00	L 24...00
L 25...00	L 26...00	L 27...00
L 28...00	L 29...00	L 30...00

World Map of Y-Chromosome Haplogroups

Dominant Haplogroups in Pre-Colonial Populations

with Possible Migrations Routes

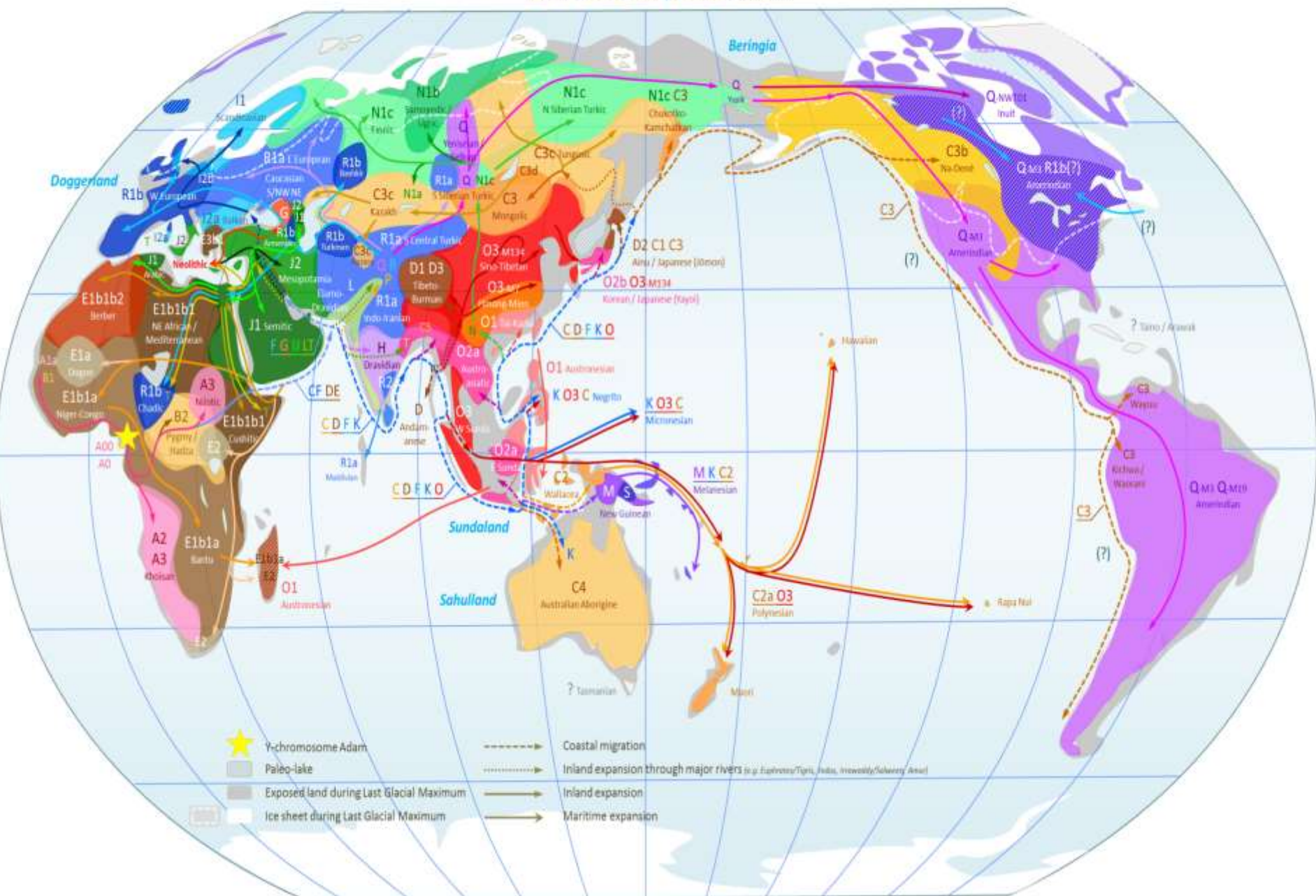

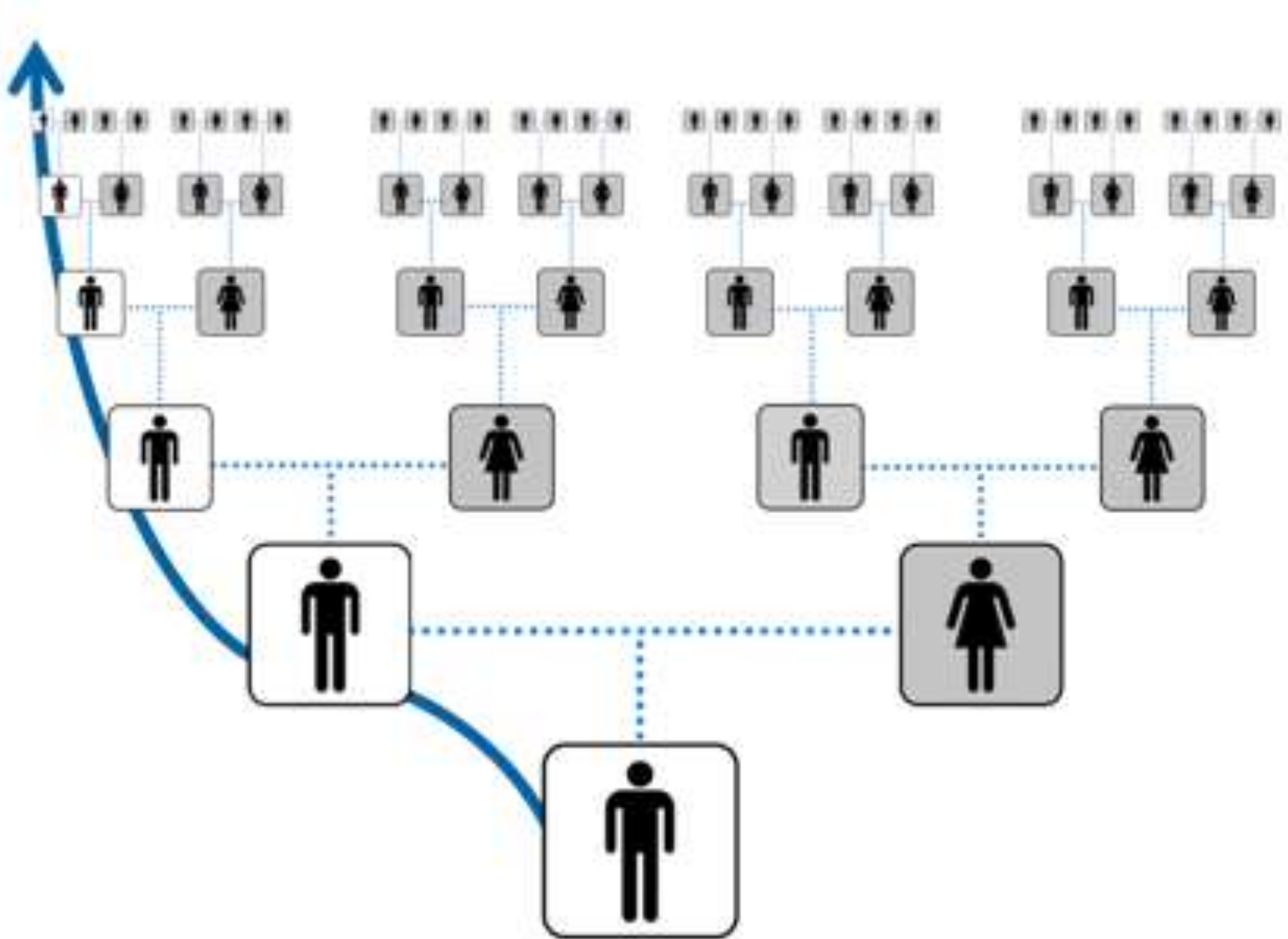



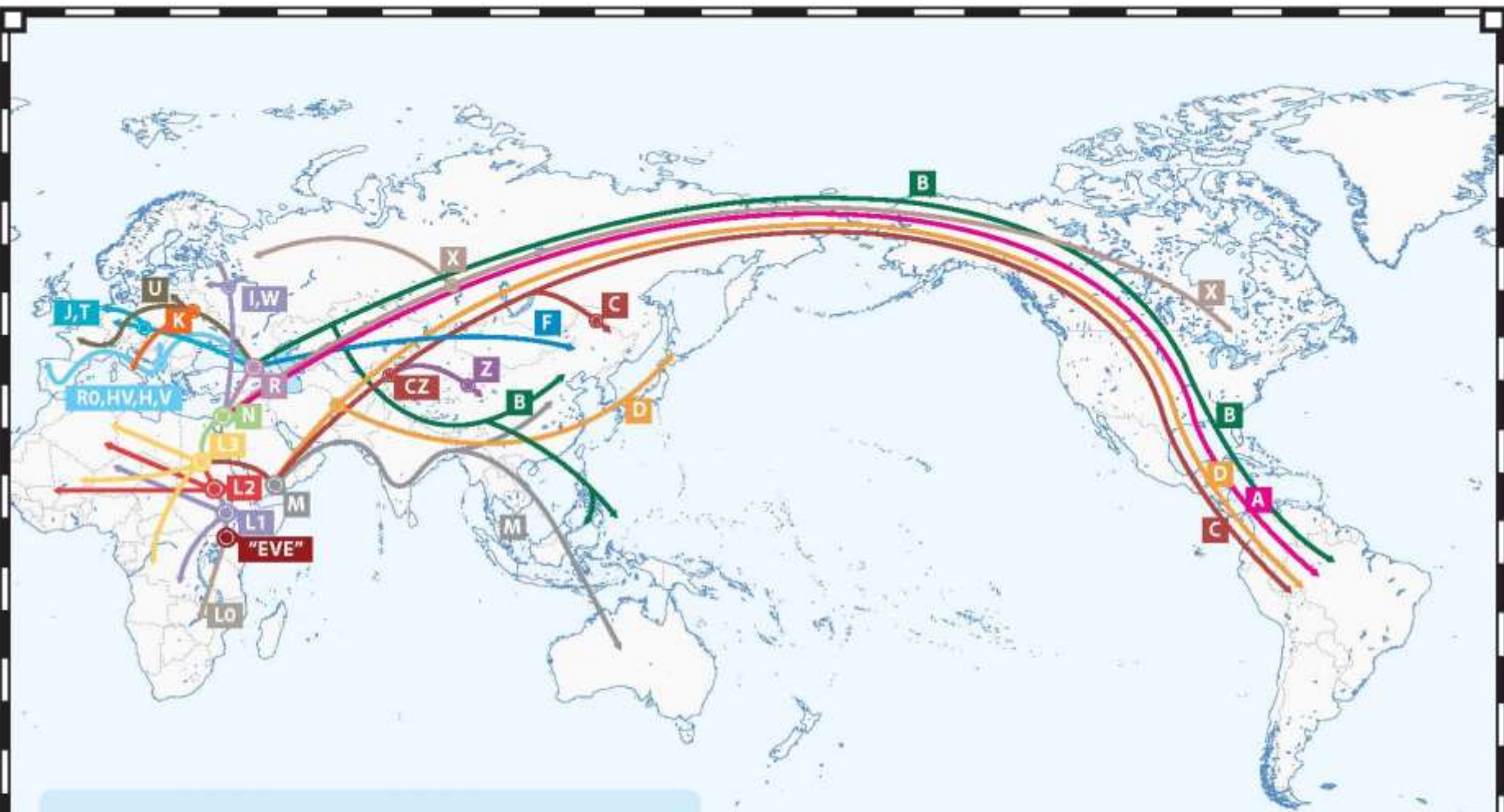

mt-DNA Human Migration

Thousands of Years Ago

A	30	J	40	R	50
B	50	K	25	RO	30
C	20	L0	>100	T	20
D	25	L1	>100	U	50
F	50	L2	80	V	15
H	30	L3	70	W	20
HV	30	M	60	X	30
I	15	N	50	Z	30

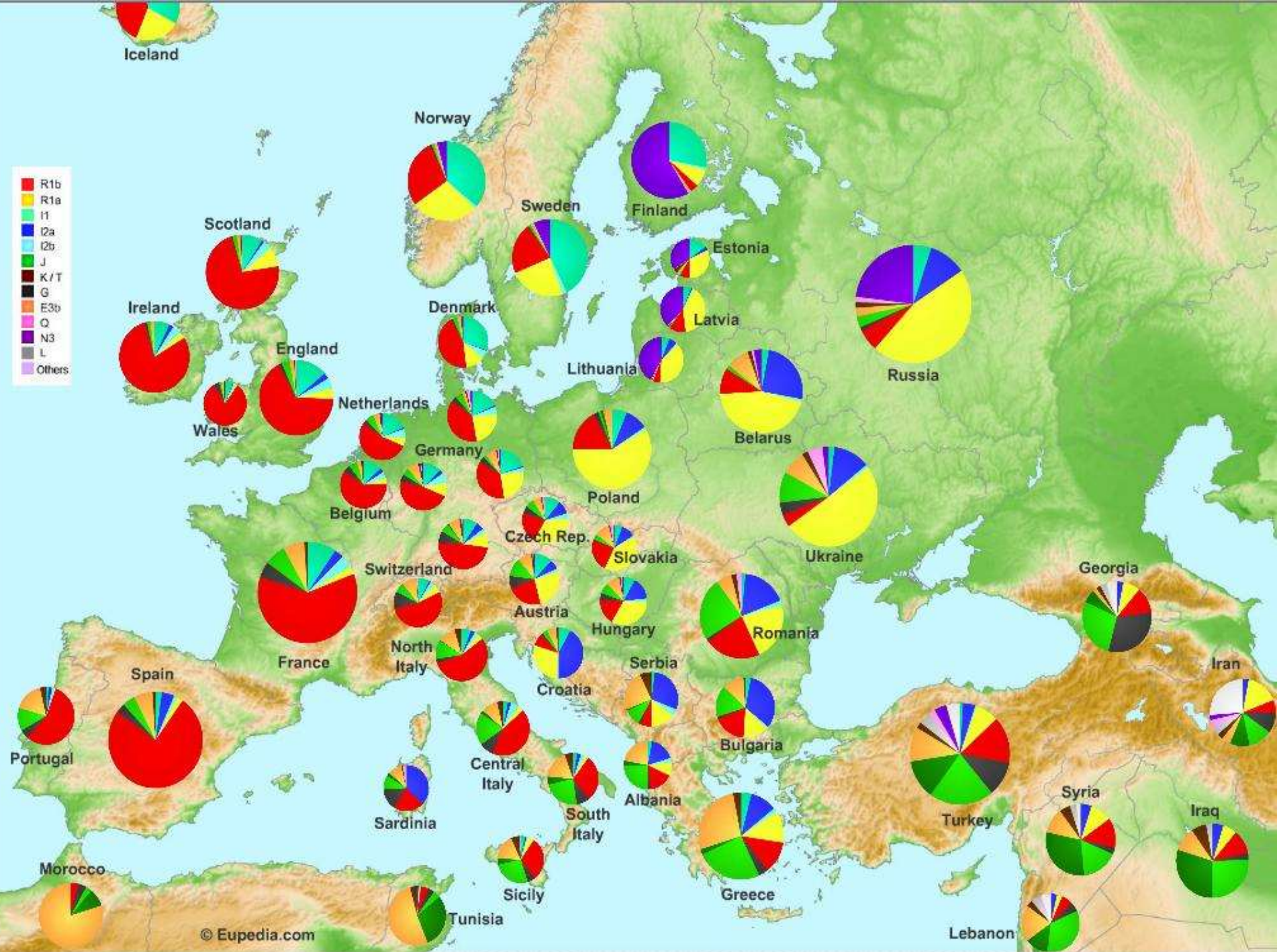

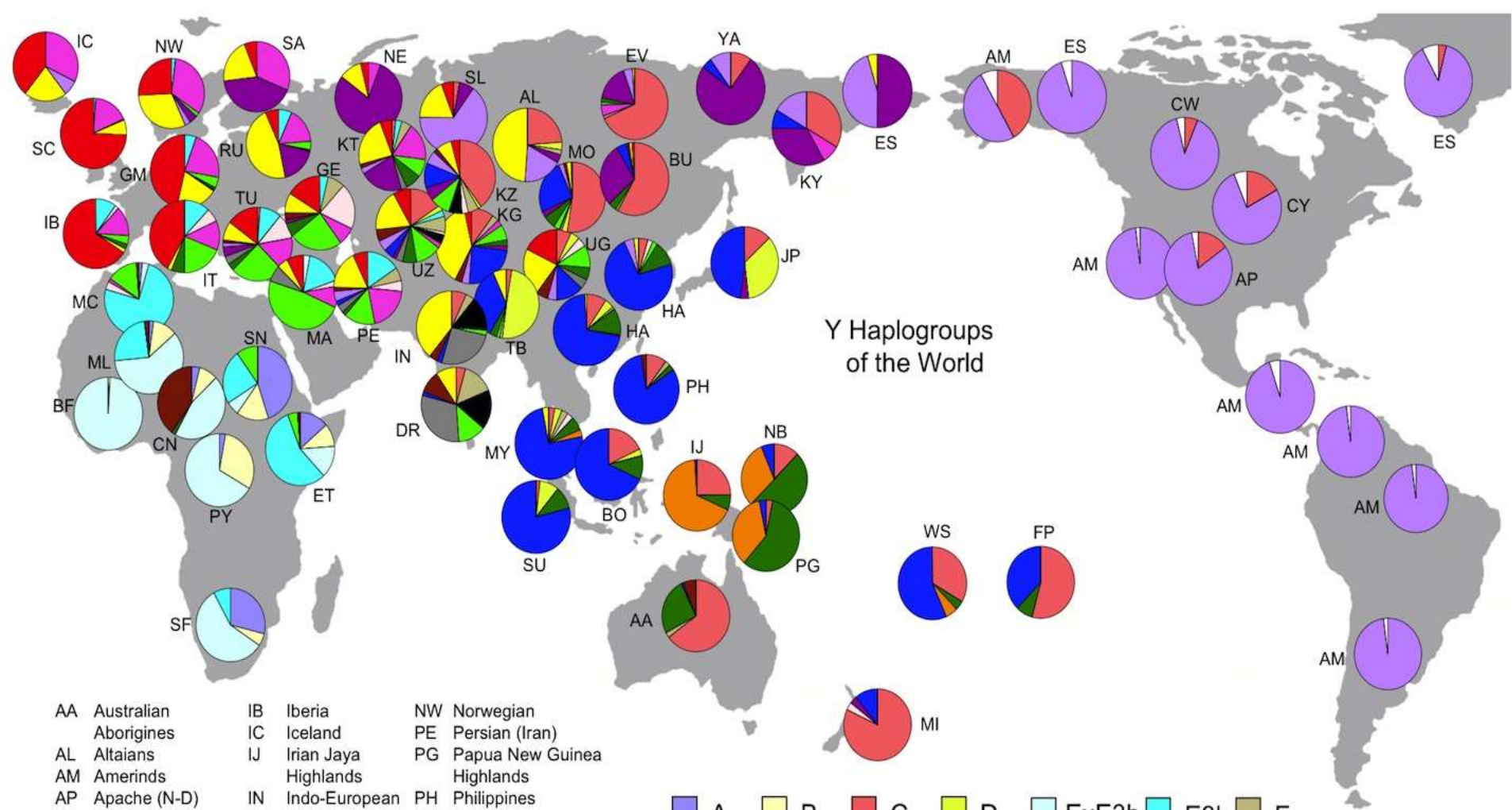

Y Haplogroups of the World

- | | | |
|--------------------------|-------------------------|-------------------------------|
| AA Australian Aborigines | IB Iberia | NW Norwegian |
| AL Altaians | IC Iceland | PE Persian (Iran) |
| AM Amerinds | IJ Irian Jaya Highlands | PG Papua New Guinea Highlands |
| AP Apache (N-D) | IN Indo-European | PH Philippines |
| BF Burkina Faso | IT Italy | PY Pygmy |
| BO Borneo | JP Japan | RU Russia |
| BU Buryats | KG Kyrgyzstan | SA Saami |
| CN Cameroon | KT Kazan Tatar | SC Scotland |
| CW Chippeway (N-D) | KY Koryaks | SL Selkups |
| CY Cheyenne | KZ Kazakhstan | SF South Africa |
| DR Dravidian | MA Mideast Arabs | SN Sudan |
| ES Eskimos | MC Morocco | SU Sumatra |
| ET Ethiopia | MI Maori | TB Tibet |
| FP French Polynesia | ML Mali | TU Turkish |
| GE Georgia-Armenia | MO Mongols | UG Uygurs |
| GM Germany | MY Malaysia | UZ Uzbek |
| HA Han Chinese | NB New Britain | WS Western Samoa |
| | NE Nenets | YA Yakuts |

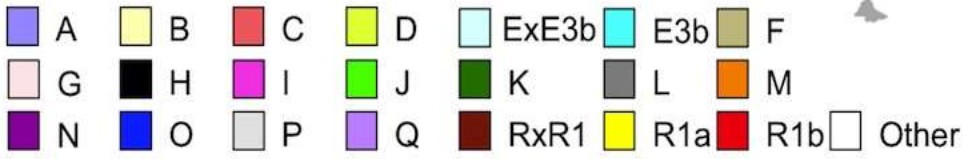

The data in this map is supposed to represent the situation before the recent European expansion beginning about 1500 AD. In some cases such as some Native American tribes and the Maori this can be done reliably because STR typing was done. In other cases, especially in America, it is guesswork. The "Other" sectors in America indicate this. Native American groups are labeled by language group as Amerind, Na-Dene (N-D), and Eskimo. F, K, L, and P are in some cases "catchall" groups because some researchers did not use enough markers for a full haplotype determination.

World Map of Y-Chromosome Haplogroups

Dominant Haplogroups in Pre-Colonial Populations
with Possible Migrations Routes

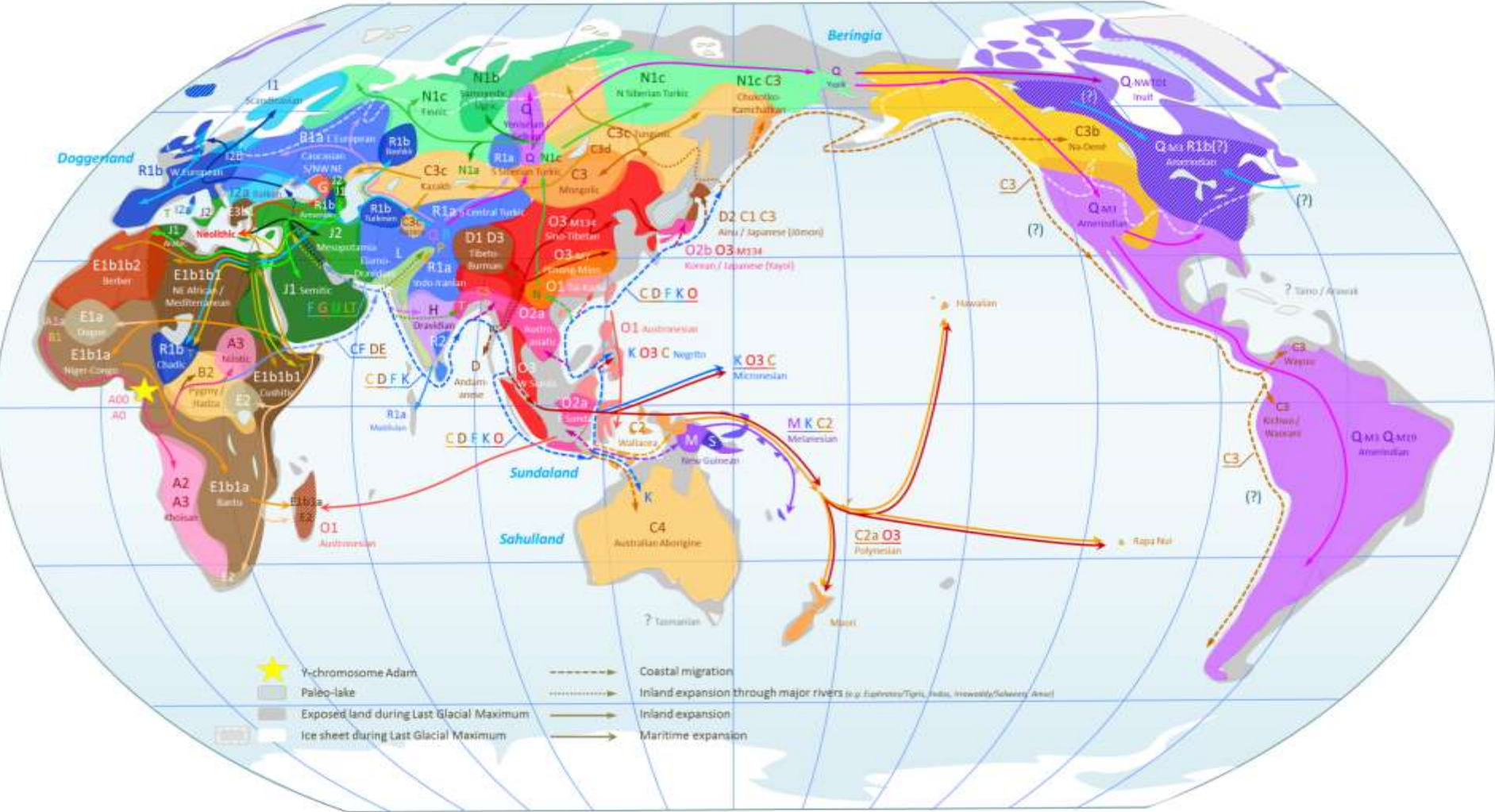



Using Science and Technology to Explore and Preserve Your Family History and Heritage

Old Photos



Your Computer



US Census



Household	Individual	Age	Sex	Color	Marital Status	Occupation	Industry	Profession	Religion	Place of Birth	Place of Birth of Father	Place of Birth of Mother	Place of Birth of Grandfather	Place of Birth of Grandmother	Place of Birth of Great-grandfather	Place of Birth of Great-grandmother	Place of Birth of Great-great-grandfather	Place of Birth of Great-great-grandmother
1	John Smith	35	M	W	Married	Farmer	Agriculture		Protestant	USA	USA	USA	USA	USA	USA	USA	USA	USA
2	Mary Smith	32	F	W	Married	Homemaker			Catholic	USA	USA	USA	USA	USA	USA	USA	USA	USA
3	Robert Smith	10	M	W	Single	School			Protestant	USA	USA	USA	USA	USA	USA	USA	USA	USA
4	Elizabeth Smith	8	F	W	Single	School			Catholic	USA	USA	USA	USA	USA	USA	USA	USA	USA

Your DNA



Death Cert.



Family Trees



Cemeteries



It's All About Family



Preserving Your Family History and Heritage

The website below provides links and resources for discovering and preserving your family history including the Black Mountain Presbyterian Columbarium.

www.sprawls.org/GenLinks

(Note that G and L are uppercase)